

Since 2019, Taiwan cherry has been an Eradication species under the Tasman-Nelson Regional Pest Management Plan. This means that every Taiwan cherry tree must be removed. Biosecurity Officers will either carry out or facilitate the removal, at no cost to you. This flow chart outlines the process our Biosecurity Officers follow.

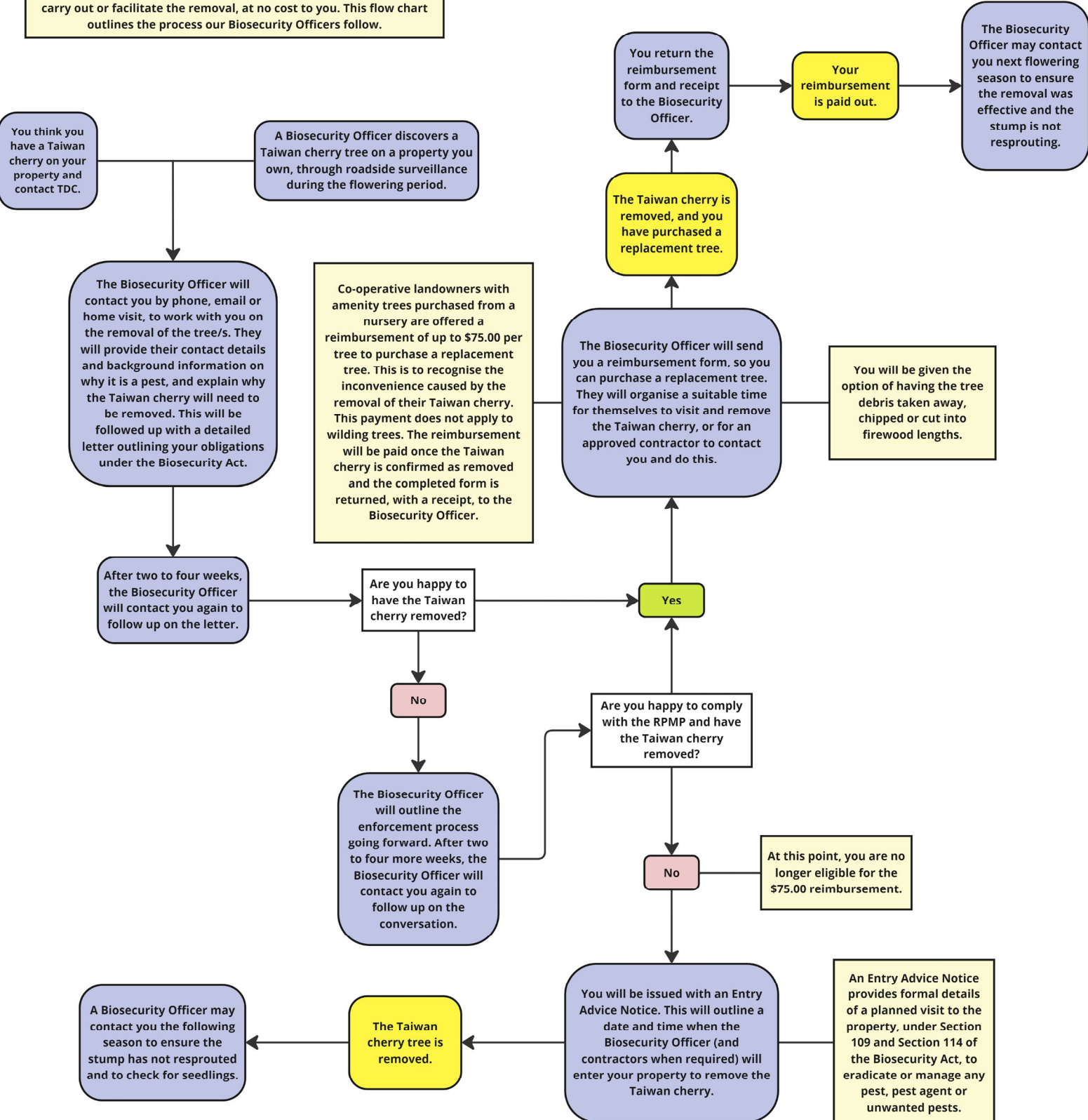

Co-operative landowners with amenity trees purchased from a nursery are offered a reimbursement of up to \$75.00 per tree to purchase a replacement tree. This is to recognise the inconvenience caused by the removal of their Taiwan cherry. This payment does not apply to wilding trees. The reimbursement will be paid once the Taiwan cherry is confirmed as removed and the completed form is returned, with a receipt, to the Biosecurity Officer.

You will be given the option of having the tree debris taken away, chipped or cut into firewood lengths.

At this point, you are no longer eligible for the \$75.00 reimbursement.

An Entry Advice Notice provides formal details of a planned visit to the property, under Section 109 and Section 114 of the Biosecurity Act, to eradicate or manage any pest, pest agent or unwanted pests.