

Tasman District Council
Draft Policy on Dogs 2009 and Dog Control Bylaw 2009
Submitter details (please print clearly):

Your name:

Helen Dwyer

Your postal address:

17 Hodder Lane Riwaka RD3 Motueka

Your daytime phone

number: 5284422

Your email address:

a.h.dwyer@xtra.co.nz

Would you like to speak to your submission at a Council meeting held for this purpose?

YES NO

Are you writing this submission as:

an individual or on behalf of an organisation

If an organisation, please name the organisation:

Your comment (please continue overleaf if you require more space):

I do not wish to see dogs banned on the sandspit as I feel both dogs + birds can and have for years co-existed on the sandspit.

I oppose clause 3.4.2 of TDC's draft new Dog Control Bylaw because it constitutes (inter-alia) a thinly disguised attempt by TDC to introduce a ban on dogs in many unidentified places in the district including the Motueka Sandspit.

This draft Bylaw is unreasonable, ultra vires TDC's powers and uncertain in its effect.

I submit that clause 3.4.2 should be deleted from the draft and the status quo maintained in respect of the Motueka Sandspit area.

Signed: H Dwyer

Date: 19/6/09

Please note: All written submissions will be made available to Councillors and the public. Please write clearly, as all submissions are photocopied. Please send your submission to:

Tasman District Council
Private Bag 4
Richmond
Nelson 7050

Or drop your submission into Council at 189 Queen Street, Richmond, or your local library or service centre.

Alternatively email your submission to: dogcontrol@tasman.govt.nz or fax to 03 543 9524.

We need to receive your submission by Tuesday 30 June 2009.

Copies of the Draft Policy on Dogs 2009 and

Draft Dog Control Bylaw 2009 are available at

Council offices/Service Centres, Libraries and

on the Council website www.tasman.govt.nz

3A

RECEIVED
17 JUN 2009
T.D.C. MOTUEKA

Tasman District Council
Draft Policy on Dogs 2009 and Dog Control Bylaw 2009
Submitter details (please print clearly):

Your name: TOMY + LESLEY HILL

Your postal address: 3 TEECE DRIVE MOTUEKA

Your daytime phone number: 5289776

Your email address: _____

Would you like to speak to your submission at a Council meeting held for this purpose?
YES NO
Are you writing this submission as:
 an individual or on behalf of an organisation
If an organisation, please name the organisation: _____

RE SANDSPIT- BIRDS ARE IN MORE DANGER OF FERAL CATS FROM GOLF COURSE
Your comment (please continue overleaf if you require more space):
THAN ANY LOCAL DOGS WHO ARE WELL BEHAVED + CONTROLLED BY RESPONSIBLE OWNERS. WE ARE DOWN HERE EVERY DAY AND SEE NO EVIDENCE OF ABUSE. WE OPPOSE clause 3.4.2 of TDC's draft new Dog Control Bylaw because it constitutes (inter-alia) a thinly disguised attempt by TDC to introduce a ban on dogs in many unidentified places in the district including the Motueka Sandspit.

This draft Bylaw is unreasonable, ultra vires TDC's powers and uncertain in its effect.
^{we} submit that clause 3.4.2 should be deleted from the draft and the status quo maintained in respect of the Motueka Sandspit area.
Signed: [Signature] E.A. Hill Date: 13-06-09

Please note: All written submissions will be made available to Councillors and the public.
Please write clearly, as all submissions are photocopied.
Please send your submission to:
Tasman District Council
Private Bag 4
Richmond
Nelson 7050

Or drop your submission into Council at 189 Queen Street, Richmond, or your local library or service centre.
Alternatively email your submission to: dogcontrol@tasman.govt.nz or fax to 03 543 9524.
We need to receive your submission by Tuesday 30 June 2009.
Copies of the Draft Policy on Dogs 2009 and Draft Dog Control Bylaw 2009 are available at Council offices/Service Centres, Libraries and on the Council website www.tasman.govt.nz

35

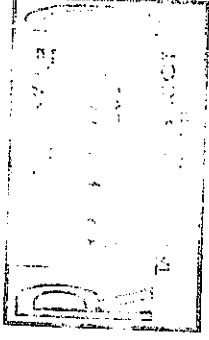

Tasman District Council
 Draft Policy on Dogs 2009 and Dog Control Bylaw 2009
 Submitter details (please print clearly):

Your name:

Ruth Mavis Sargent

Your postal address:

3 Kanuka Place

Motueka

Your daytime phone number:

5288280

Your email address:

blackie@tso.nz

Would you like to speak to your submission at a Council meeting held for this purpose?

YES NO

Are you writing this submission as:

an individual or on behalf of an organisation
 If an organisation, please name the organisation:

I believe the proposed bylaw is fair and reasonable except that

I oppose clause 3.4.2 of TDC's draft new Dog Control Bylaw because it constitutes (inter-alia) a thinly disguised attempt by TDC to introduce a ban on dogs in many unidentified places in the district including the Motueka Sandspit.

This draft Bylaw is unreasonable, ultra vires TDC's powers and uncertain in its effect.

I submit that clause 3.4.2 should be deleted from the draft and the status quo maintained in respect of the Motueka Sandspit area.

Signed:

R M Sargent

Date: 18-6-09

Please note: All written submissions will be made available to Councillors and the public.
 Please write clearly, as all submissions are photocopied.
 Please send your submission to:
 Tasman District Council
 Private Bag 4
 Richmond
 Nelson 7050

Or drop your submission into Council at 189 Queen Street, Richmond, or your local library or service centre.
 Alternatively email your submission to: dogcontrol@tasman.govt.nz or fax to 03 543 9524.
 We need to receive your submission by Tuesday 30 June 2009.
 Copies of the Draft Policy on Dogs 2009 and Draft Dog Control Bylaw 2009 are available at Council offices/Service Centres, Libraries and on the Council website www.tasman.govt.nz

RECEIVED

22 JUN 2009

TASMAN DISTRICT COUNCIL
MOTUEKA

Tasman District Council

Draft Policy on Dogs 2009 and Dog Control Bylaw 2009

Submitter details (please print clearly):

Your name: Nancy Locke

Your postal address: 27 Treasures Street,

Motueka 7120

Your daytime phone number: 5287466

Your email address:

Would you like to speak to your submission at a Council meeting held for this purpose?

~~YES~~ NO

Are you writing this submission as:

an individual or on behalf of an organisation

If an organisation, please name the organisation:

Your comment (please continue overleaf if you require more space):

The proposed bylaw is not workable or would it be reduced,

I oppose clause 3.4.2 of TDC's draft new Dog Control Bylaw because it constitutes (inter-alia) a thinly disguised attempt by TDC to introduce a ban on dogs in many unidentified places in the district including the Motueka Sandspit.

This draft Bylaw is unreasonable, ultra vires TDC's powers and uncertain in its effect.

I submit that clause 3.4.2 should be deleted from the draft and the status quo maintained in respect of the Motueka Sandspit area.

Signed: N. M. Locke Date: 19-6-2009

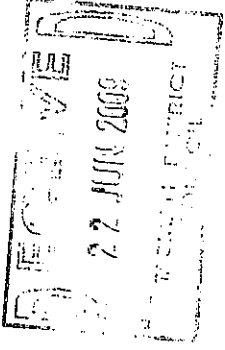

Tasman District Council
Draft Policy on Dogs 2009 and Dog Control Bylaw 2009
Submitter details (please print clearly):

Your name: SARAH MOORE
Your postal address: 11 TAYLOR AVE
MOTUEKA

Your daytime phone number: 03 528 8866
Your email address: SBIATH@KDA.CO.NZ

Would you like to speak to your submission at a Council meeting held for this purpose?

YES NO
Are you writing this submission as:

an individual or on behalf of an organisation
If an organisation, please name the organisation:

I WANK MY DOG ALMOST DAILY ALONG THE MOTUEKA MAINROAD
ANY IN ALMOST 10 YEARS I HAVE YET TO SEE ANY
DOG SYSTEMATICALLY HARASSING BIRDS. IT IS UNFAIR
TO VICTIMIZE DOGS + RESPONSIBLE OWNERS YET AGAIN
R.T.O.

I oppose clause 3.4.2 of TDC's draft new Dog Control Bylaw because
it constitutes (inter-alia) a thinly disguised attempt by TDC to
introduce a ban on dogs in many unidentified places in the district
including the Motueka Sandspit.

This draft Bylaw is unreasonable, ultra vires TDC's powers and
uncertain in its effect.

I submit that clause 3.4.2 should be deleted from the draft and the
status quo maintained in respect of the Motueka Sandspit area.

Signed: Sarah Moore Date: 18/6/09

AND WE NOT ACHIEVE A COMPROMISE, WHEREBY
VULNERABLE POINTS OF THE SPOT ARE OFF-
LIMITS AT NESTING TIMES. LET US CO-HABIT.
DOES TOO REQUIRES SPACE + RESPECT, RATHER
THAN RISKY THAT AS THE ONLY THREAT -
THIS IS THE BEHAVIOUR OF A BULLY.

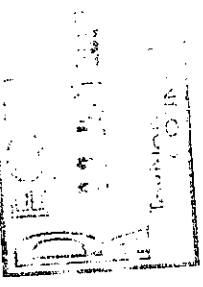

Tasman District Council
Draft Policy on Dogs 2009 and Dog Control Bylaw 2009
Submitter details (please print clearly):

Your name: W G MASSALL

Your postal address: PO BOX 175 MOTUEKA

Your daytime phone number: 035284388

Your email address: _____

Would you like to speak to your submission at a Council meeting held for this purpose?

YES NO

Are you writing this submission as:

an individual or on behalf of an organisation
If an organisation, please name the organisation:

Your comment (please continue overleaf if you require more space):

WILLIAM MASSALL I oppose clause 3.4.2 of TDC's draft new Dog Control Bylaw because it constitutes (inter-alia) a thinly disguised attempt by TDC to introduce a ban on dogs in many unidentified places in the district including the Motueka Sandspit.

This draft Bylaw is unreasonable, ultra vires TDC's powers and uncertain in its effect.

I submit that clause 3.4.2 should be deleted from the draft and the status quo maintained in respect of the Motueka Sandspit area.

Signed: William Massall Date: 18/6/09

Please note: All written submissions will be made available to Councillors and the public. Please write clearly, as all submissions are photocopied. Please send your submission to:

Tasman District Council
Private Bag 4
Richmond
Nelson 7050

Or drop your submission into Council at 189 Queen Street, Richmond, or your local library or service centre.
Alternatively email your submission to: dogcontrol@tasman.govt.nz or fax to 03 543 9524.
We need to receive your submission by Tuesday 30 June 2009.
Copies of the Draft Policy on Dogs 2009 and Draft Dog Control Bylaw 2009 are available at Council offices/Service Centres, Libraries and on the Council website www.tasman.govt.nz

39

Tasman District Council
Draft Policy on Dogs 2009 and Dog Control Bylaw 2009
Submitter details (please print clearly):
Your name: ANN BAILEY

Your postal address: 14 TAYLOR AVE, MOTUEKA

Your daytime phone number: 035280468

Your email address: rogerran147@paradise.net.nz

Would you like to speak to your submission at a Council meeting held for this purpose?

YES NO

Are you writing this submission as:

an individual or on behalf of an organisation
If an organisation, please name the organisation:

Your comment (please continue overleaf if you require more space):

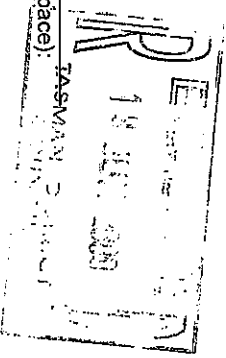

I oppose clause 3.4.2 of TDC's draft new Dog Control Bylaw because it constitutes (inter-alia) a thinly disguised attempt by TDC to introduce a ban on dogs in many unidentified places in the district including the Motueka Sandspit.

This draft Bylaw is unreasonable, ultra vires TDC's powers and uncertain in its effect.

I submit that clause 3.4.2 should be deleted from the draft and the status quo maintained in respect of the Motueka Sandspit area.

Signed: A. Bailey Date: 16.6.09

Tasman District Council
Draft Policy on Dogs 2009 and Dog Control Bylaw 2009
Submitter details (please print clearly):

Your name: Joeline & Simon Jones

Your postal address: 53 Tudor Street

Motueka

Your daytime phone number: 03-5280 180

Your email address: haylittlejoey@hotmail.com

Would you like to speak to your submission at a Council meeting held for this purpose?

YES NO

Are you writing this submission as:

an individual or on behalf of an organisation
If an organisation, please name the organisation:

WE oppose clause 3.4.2 of TDC's draft new dog control bylaw (for reasons as
Your comment (please continue overleaf if you require more space): per below)

Joeline & Simon Jones

I oppose clause 3.4.2 of TDC's draft new Dog Control Bylaw because it constitutes (inter-alia) a thinly disguised attempt by TDC to introduce a ban on dogs in many unidentified places in the district including the Motueka Sandspit.

This draft Bylaw is unreasonable, ultra vires TDC's powers and uncertain in its effect.

I submit that clause 3.4.2 should be deleted from the draft and the status quo maintained in respect of the Motueka Sandspit area.

Signed: Jones

Date: 15/6/09

Please note: All written submissions will be made available to Councillors and the public.
Please write clearly, as all submissions are photocopied.

Please send your submission to:

Tasman District Council
Private Bag 4
Richmond
Nelson 7050

Or drop your submission into Council at 189 Queen Street, Richmond, or your local library or service centre.

Alternatively email your submission to:

dogcontrol@tasman.govt.nz or fax to 03

543

9524.

We need to receive your submission by Tuesday 30 June 2009.

Copies of the Draft Policy on Dogs 2009 and

Draft Dog Control Bylaw 2009 are available

at

Council offices/Service Centres, Libraries

and

on the Council website

www.tasman.govt.nz

41

Valerie

Tasman District Council
Draft Policy on Dogs 2009 and Dog Control Bylaw 2009

Submitter details (please print clearly):

Your name: **BAST RYAN**

Your postal address: **442 MAIN ROAD
PILWALA**

Your daytime phone number: **(03) 5285457**

Your email address: **b.ryan@xtkg.co.nz**

Would you like to speak to your submission at a Council meeting held for this purpose?

YES

NO

Are you writing this submission as:

an individual or

on behalf of an organisation

If an organisation, please name the organisation: _____

Your comment (please continue overleaf if you require more space):

Elderly + people need animals/dogs for companionship safety + security. If we take away a central area where dogs can exercise then why would we have them. We need fine area where dog + owners can socialise. If people cant control their dogs fine them of their individual from their area. Let the maysley enjoy this central area without onward laws. Dogs protect provide security and are a deterrent for bad ins. Humans need this relationship with dogs to carry on.

Signed: *B Ryan* Date: *15/06/09*

Please note: All written submissions will be made available to Councillors and the public. Please write clearly, as all submissions are photocopied.

Please send your submission to:

Tasman District Council
Private Bag 4
Richmond
Nelson 7050

Alternatively email your submission to:
dogcontrol@tasman.govt.nz or fax to 03 543 9524.

We need to receive your submission by
Tuesday 30 June 2009.

Copies of the Draft Policy on Dogs 2009 and Draft Dog Control Bylaw 2009 are available at Council offices/Service Centres, Libraries and on the Council website www.tasman.govt.nz.

Or drop your submission into Council at 189 Queen Street, Richmond, or your local library or service centre.

A2

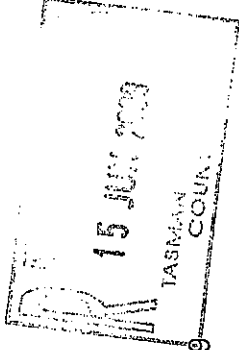

Tasman District Council
Draft Policy on Dogs 2009 and Dog Control Bylaw 2009
Submitter details (please print clearly):

Your name: CROFF OWENS

Your postal address: PO Box 208

MOTUEKA 7143

Your daytime phone number: 0274 320 636

Your email address: NA

Would you like to speak to your submission at a Council meeting held for this purpose?

YES NO

Are you writing this submission as:

an individual or on behalf of an organisation
If an organisation, please name the organisation:

I am a dog owner r farmer. I object to any underhand council moves! they are our representatives,

I oppose clause 3.4.2 of TDC's draft new Dog Control Bylaw because it constitutes (inter-alia) a thinly disguised attempt by TDC to introduce a ban on dogs in many unidentified places in the district including the Motueka Sandspit.

This draft Bylaw is unreasonable, ultra vires TDC's powers and uncertain in its effect.

I submit that clause 3.4.2 should be deleted from the draft and the status quo maintained in respect of the Motueka Sandspit area.

Signed: *C. Croff Owens*

Date: 12-06-09

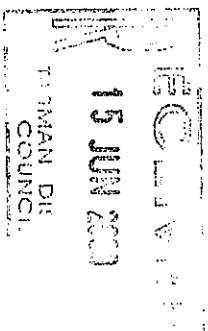

Tasman District Council

Draft Policy on Dogs 2009 and Dog Control Bylaw 2009

Submitter details (please print clearly):

Your name: Elizabeth J BEATSON.

Your postal address: 30 Goodman Drive.

Motuoka

Your daytime phone number: 5284403

Your email address:

Would you like to speak to your submission at a Council meeting held for this purpose?

YES NO

Are you writing this submission as:

an individual or on behalf of an organisation

If an organisation, please name the organisation:

As one of the early morning 'Dog' walkers around the
Sandspit I have not seen any dogs or people damage
anything of the forest and birds just want to ban everyone
from the beach.
I oppose clause 3.4.2 of TDC's draft new
Dog Control Bylaw because it constitutes (inter-alia) a thinly disguised attempt by TDC to introduce a ban on
dogs in many unidentified places in the district including the Motuoka Sandspit.

This draft Bylaw is unreasonable, ultra vires TDC's powers and uncertain in its effect.

I submit that clause 3.4.2 should be deleted from the draft and the status quo maintained in respect of the
Motuoka Sandspit area.

Signed: Elizabeth Beatson

Date: 9-6-09

Please note: All written submissions will be
made available to Councilors and the public.

Please write clearly, as all submissions are photocopied.

Please send your submission to:

Tasman District Council
Private Bag 4
Richmond
Nelson 7050

Or drop your submission into Council at 189
Queen Street, Richmond, or your local
library
or service centre.
Alternatively email your submission to:
dogcontrol@tasman.govt.nz or fax to 03
543
9524.
We need to receive your submission by
Tuesday 30 June 2009.
Copies of the Draft Policy on Dogs 2009
and
Draft Dog Control Bylaw 2009 are available
at
Council offices/Service Centres, Libraries
and
on the Council website
www.tasman.govt.nz

44

Tasman District Council
Draft Policy on Dogs 2009 and Dog Control Bylaw 2009
Submitter details (please print clearly):

RECEIVED
12 JUN 2009

Your name: DAVID E. EASINGWOOD
Your postal address: 184 LEDGER AVE MOTUEKA 7120
Your daytime phone number: 03 525 7917
Your email address: _____

Would you like to speak to your submission at a Council meeting held for this purpose?

YES (NO)

Are you writing this submission as:

an individual or on behalf of an organisation
if an organisation, please name the organisation: N/A
Your comment (please continue overleaf if you require more space):

CLAUSE 3.4.2 GIVES TDC UNBRIDLED POWER TO BAN DOGS ANYWHERE IT WISHES AT ANY TIME WHERE IT CONSIDERS IT NECESSARY TO PROTECT WILDLIFE INDIGENOUS TO NZ. WHILE SUCH PROTECTION MAY BE COMPLETELY UNWARRANTED.

oppose clause 3.4.2 of TDC's draft new Dog Control Bylaw because it constitutes (inter-alia) a thinly disguised attempt by TDC to introduce a ban on dogs in many unidentified places in the district including the Motueka Sandspit.

This draft Bylaw is unreasonable, ultra vires TDC's powers and uncertain in its effect.

I submit that clause 3.4.2 should be deleted from the draft and the status quo maintained in respect of the Motueka Sandspit area.

Signed: David Easingwood Date: 6/6/09

Tasman District Council

Draft Policy on Dogs 2009 and Dog Control Bylaw 2009

Submitter details (please print clearly):

Your name: LILLY A. HILL

Your postal address: 19 A LEDGER AVE, MOTUEKA 7120

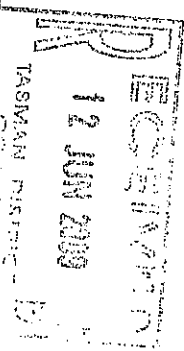

Your daytime phone number: 03 528 7117

Your email address: lillyhill@xtra.co.nz

Would you like to speak to your submission at a Council meeting held for this purpose?

YES NO

Are you writing this submission as:

an individual or on behalf of an organisation

If an organisation, please name the organisation:

Your comment (please continue overleaf if you require more space):

I
oppose clause 3.4.2 of TDC's draft new Dog Control Bylaw because it constitutes (inter-alia) a thinly disguised attempt by TDC to introduce a ban on dogs in many unidentified places in the district including the Motueka Sandspit.

This draft Bylaw is unreasonable, ultra vires TDC's powers and uncertain in its effect.

I submit that clause 3.4.2 should be deleted from the draft and the status quo maintained in respect of the Motueka Sandspit area.

Signed: Lilly Hill Date: 6/6/09

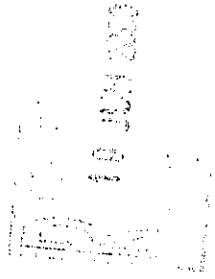

Tasman District Council
Draft Policy on Dogs 2009 and Dog Control Bylaw 2009
Submitter details (please print clearly):

Your name: KEITH & LORRAINE DAVIS.
Your postal address: 962 Rosedale Road, Orinoco Road
Motueka.

Your daytime phone number: 03 5268122.
Your email address: Keith.davis9@xtra.co.nz

Would you like to speak to your submission at a Council meeting held for this purpose? *

YES NO
Are you writing this submission as:
 an individual or on behalf of an organisation
if an organisation, please name the organisation:

Your comment (please continue overleaf if you require more space):
I am in responsible dog owner, we always have a dog licence and always clear up after our dog
I oppose clause 3.4.2 of TDC's draft new Dog Control Bylaw because P.TC it constitutes (inter-alia) a thinly disguised attempt by TDC to introduce a ban on dogs in many unidentified places in the district including the Motueka Sandspit.

This draft Bylaw is unreasonable, ultra vires TDC's powers and uncertain in its effect.
I submit that clause 3.4.2 should be deleted from the draft and the status quo maintained in respect of the Motueka Sandspit area.

Signed: L M Davis Date: 9/6/09

Moteker Spi6 is a lovely walth and my hunkie
my dog and myself everyday walth here. We
always make our ole new ^{breakles} ~~patches~~
cug wildlike.

16 would be a crying shame to Sh.6.
Brio park off to responsible dog owners!

Tasman District Council
Draft Policy on Dogs 2009 and Dog Control Bylaw 2009

Submitter details (please print clearly):

Your name: Russell & Rose Anne Scott

Your postal address: 4 Thorp Street North
Motueka

Your daytime phone number: 03 5288 727

Your email address: russellandrose@clear.net.nz

Would you like to speak to your submission at a Council meeting held for this purpose?

YES NO

Are you writing this submission as:

an individual or on behalf of an organisation

If an organisation, please name the organisation: _____

Your comment (please continue overleaf if you require more space):

Please see letter attached -

Signed:  Date: 8/6/09

Please note: All written submissions will be made available to Councillors and the public. Please write clearly, as all submissions are photocopied.

Please send your submission to:
Tasman District Council
Private Bag 4
Richmond
Nelson 7050

Alternatively email your submission to:
dogcontrol@tasman.govt.nz or fax to 03 543 9524.

We need to receive your submission by
Tuesday 30 June 2009.
Copies of the Draft Policy on Dogs 2009 and
Draft Dog Control Bylaw 2009 are available at
Council offices/Service Centres, Libraries and
on the Council website www.tasman.govt.nz.

Or drop your submission into Council at 189
Queen Street, Richmond, or your local library
or service centre.

8/6/2009

My family and myself regularly walk our dogs in the sand-spit area. The Kumera's as we know it.

I have lived in the area for many years and know the sand spit very well as I often ride my horse along the beach area.

I have never seen any birds been hurt by any dogs in this area. If dogs are running along the beach the birds just fly off and land in a different area.

When we ride past birds, they stay standing (on one leg) sometime in large groups not even noticing we are there.

When ever I am riding or walking our dogs, every dog owner that approaches us with their dogs, always call their dogs into them, reattaching their leads or sitting their dogs and stopping their barking as we ride or walk past. All dog owners I see are very courteous and considerate to others on the beach. I have never seen a dog fight.

Dog owners always use the doggy bags supplied. People that bother to exercise their dogs are proving they are responsible people.

The wind or sea every day is continually changing the landscape. Some days I can see were the sea has completely washed over some of the sand spit washing everything out in its path. All foot/hooof prints are washed away.

The landscape is completely a different shape than just a few years ago. Trees have washed into the sea and farmland has been lost.

If this place was ever prohibited for dogs or horses, there would be no other area in Motueka were you could run your dogs freely or ride a horse up to 20km span at one time.

This is not a big area for farming so dogs cannot worry stock.

I often meet tourist down on the beach, who have their dogs with them. They love this area.

This is a playground still in its natural state with rocks, gravel, mud, drift wood, tidal outlets to cross or swim, grasses and brush to explore.

We find you cant let your dogs run off to far out when the tide is fully out as the oyster shells and other crustaceans cut the dogs feet to shreds.

The birds have all of the Able Tasman, we only have one beach.

Please **Do Not** make this beach a "Prohibited or Leash controlled" area for dogs or stop us riding our horses on such a easy to access beach.

Erosion will eventually take our sand spit away from us but we won't let the TDC take it from us before this happens.

Regards

Rose-Anne & Russell Scott



48

Tasman District Council
Draft Policy on Dogs 2009 and Dog Control Bylaw 2009

Submitter details (please print clearly):

Your name: Nicole Cross
Your postal address: 38 Sanderlare Drive Motueka.
Your daytime phone number: 0277242451
Your email address: _____

Would you like to speak to your submission at a Council meeting held for this purpose?

YES NO

Are you writing this submission as:

an individual or on behalf of an organisation

If an organisation, please name the organisation: _____

Your comment (please continue overleaf if you require more space):

The Motueka sand spit is a good resource for individuals to walk their be-loved dogs. Please DO NOT make this area a "dog prohibited" or "leash control area".

Signed:  Date: 26.05.09

Please note: All written submissions will be made available to Councillors and the public. Please write clearly, as all submissions are photocopied.

Please send your submission to:

Tasman District Council
Private Bag 4
Richmond
Nelson 7050

Alternatively email your submission to:
dogcontrol@tasman.govt.nz or fax to 03 543 9524.

We need to receive your submission by
Tuesday 30 June 2009.

Copies of the Draft Policy on Dogs 2009 and
Draft Dog Control Bylaw 2009 are available at
Council offices/Service Centres, Libraries and
on the Council website www.tasman.govt.nz.

Or drop your submission into Council at 189
Queen Street, Richmond, or your local library
or service centre.

Tasman District Council
Draft Policy on Dogs 2009 and Dog Control Bylaw 2009

Submitter details (please print clearly):

Your name: Lara Scott

Your postal address: 14 School Road, Ringika

Your daytime phone number: 02 79214581

Your email address: mestlscott@tdcouncil.com

Would you like to speak to your submission at a Council meeting held for this purpose?

YES

NO

Are you writing this submission as:

an individual or

on behalf of an organisation

If an organisation, please name the organisation: _____

Your comment (please continue overleaf if you require more space):

my family and I walk our dogs down the sand-
spit (Kumares) regularly. my two dogs love to
run free and swim down there. when I am
there within an hour period there can be up
to 20 people walking there dogs and I have
never seen birds being hurt or nests being
disrupted. If you take this beach away and
make it a leash control area where do we
go?

Signed: [Signature]

Date: 25.05.09

Please note: All written submissions will be made available to Councillors and the public.
Please send your submission to:

Tasman District Council
Private Bag 4
Richmond
Nelson 7050

Alternatively email your submission to:
dogcontrol@tasman.govt.nz or fax to 03 543
9524

We need to receive your submission by
Tuesday 30 June 2009.

Copies of the Draft Policy on Dogs 2009 and
Draft Dog Control Bylaw 2009 are available at
Council offices/Service Centres, Libraries and
on the Council website www.tasman.govt.nz.

Or drop your submission into Council at 189
Queen Street, Richmond, or your local library
or service centre.

Tasman District Council
Draft Policy on Dogs 2009 and Dog Control Bylaw 2009

Submitter details (please print clearly):

Your name: PETER WRIGHT

Your postal address: 25 TREWAVAS ST
MOTUEKA

Your daytime phone number: 5284645. OR CHCH. 03 3486148.

Your email address: wrightp@inet.net.nz

Would you like to speak to your submission at a Council meeting held for this purpose?

YES NO

Are you writing this submission as:
 an individual or on behalf of an organisation

If an organisation, please name the organisation: _____

Your comment (please continue overleaf if you require more space):

I WOULD LIKE TO MAKE A SUBMISSION AGAINST ANY CHANGE TO CURRENT LEGISLATION REGARDING OUR FREEDOM TO WALK WITH OUR DOGS ALONG THE SAND SPIT (FROM STARTER ST CARPARK.) - THIS IS A WONDERFUL RECREATION AREA ENJOYED BY MANY DOG WALKERS. I HAVE WALKED BY 2 SMALL DOGS - OFTEN TWICE A DAY - FOR ALMOST 5 YEARS ON THE SPIT. IN THIS TIME I HAVE NEVER EVER SEEN A DOG OUT OF CONTROL OR EVER WITNESSED ANY HARM TO BIRDS OR PEOPLE CAUSED BY DOGS. MANY WALKERS ARE ELDERLY & ARE HAPPILY INDULGING IN VALUABLE EXERCISE FOR THEMSELVES & THEIR PETS. IN FACT THE ONLY DAMAGE & POOR BEHAVIOUR IS BY RESPONSIBLE PEOPLE LIGHTNING PILES & DRINKING AND/OR DRIVING VEHICLES

Signed: Peter Wright Date: 8/6/09

Please note: All written submissions will be made available to Councillors and the public.

Please write clearly, as all submissions are photocopied.

Please send your submission to:
Tasman District Council
Private Bag 4
Richmond
Nelson 7050

Alternatively email your submission to:
dogcontrol@tasman.govt.nz or fax to 03 543 9624.

We need to receive your submission by Tuesday 30 June 2009.
Copies of the Draft Policy on Dogs 2009 and Draft Dog Control Bylaw 2009 are available at Council offices/Service Centres, Libraries and on the Council website www.tasman.govt.nz.

P. 70

ONTO THE SAND. THEY THEN LEAVE COPIES QUANTITIES OF
KIMMEL - BUSTLES/CANS & OTHER RUBBISH. IT IS A PITY
THEY CANT BE AS WELL-BEHAVED AS THE DOGS!

IN MY VIEW ANY BANS OR RESTRICTIONS
IMPOSED UPON DOGS WOULD SERVE NO GOOD PURPOSE
& BE OF ZERO BENEFIT = HOWEVER ANY REGIMENTS
NEW LAWS WOULD DENY MANY PEOPLE &
ANIMALS THE HEALTHY RADIANT
& EXERCISE CURRENTLY & TRADITIONALLY
ENJOYED.

- PLEASE DONT TRY & FIX SOMETHING THAT
ISNT BROKEN AND PLEASE LEAVE THE

SPIT FOR ALL TO ENJOY AS PRESENT.
IT IS MUCH APPRECIATED. —
"HOWNS" & "CAMPGAS" MAY CAUSE SOME

PROBLEMS BUT DOGWALKERS & THEIR
DOGS DEFINITELY DO NOT.

THANK YOU FOR CONSIDERING THIS SUGGESTION.

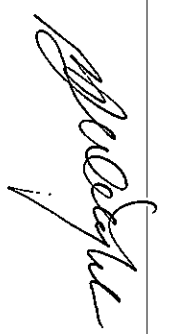

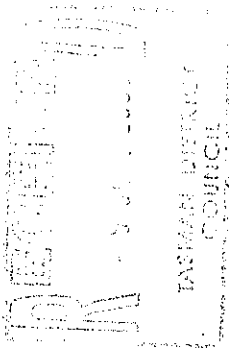

Tasman District Council
Draft Policy on Dogs 2009 and Dog Control Bylaw 2009
Submitter details (please print clearly):

Your name:

JOHN HARRISON

Your postal address:

1 BOYCE ST.

MOTUEKA

Your daytime phone

number: 035287853

Your email address:

javoca1@paradise.net.nz

Would you like to speak to your submission at a Council meeting held for this purpose?

YES

Are you writing this submission as:

an individual or

on behalf of an organisation

If an organisation, please name the organisation:

I CAN SURELY SPEAK WITH SOME KNOWLEDGE AS I HAVE FOR

20YEARS OF DAILY USE OF MOTUEKA FORESHORE

Your comment (please continue overleaf if you require more space):

RUAMANUKA GOLF COURSE WALK IN COMFORTABLE

CO-EXISTANCE WITH BIRDLIFE. DURING THIS

PERIOD I HAVE SEEN LITTLE TO NO EVIDENCE

OF DOC / PRAITHOUSES / BIRD WATERS

PROPOSED CLAUSE 3.4.2 OF TDC'S DRAFT NEW

Dog Control Bylaw because it constitutes (inter-alia) a thinly disguised attempt by TDC to introduce a ban on

dogs in many unidentified places in the district including the Motueka Sandspit.

This draft Bylaw is unreasonable, ultra vires TDC's powers and uncertain in its effect.

I submit that clause 3.4.2 should be deleted from the draft and the status quo maintained in respect of the Motueka Sandspit area.

Signed:

Date: 05/06/09

Please note: All written submissions will be made available to Councillors and the public. Please write clearly, as all submissions are photocopied.

Please send your submission to:

Tasman District Council
Private Bag 4
Richmond
Nelson 7050

Or drop your submission into Council at 189 Queen Street, Richmond, or your local library or service centre.

Alternatively email your submission to:

dogcontrol@tasman.govt.nz or fax to 03

543

9524.

We need to receive your submission by Tuesday 30 June 2009.

Copies of the Draft Policy on Dogs 2009

and

Draft Dog Control Bylaw 2009 are available

at

Council offices/Service Centres, Libraries

and

on the Council website

www.tasman.govt.nz

52

Tasman District Council
Draft Policy on Dogs 2009 and Dog Control Bylaw 2009

Submitter details (please print clearly):

Your name: Sharleen Colteraux

Your postal address: 36 Grey Street
Motueka

Your daytime phone number: 027 22 18931

Your email address: charlie29@paradise.net.nz

Would you like to speak to your submitter at a Council meeting held for this purpose?

YES

NO

Are you writing this submission as:

an individual or

on behalf of an organisation

If an organisation, please name the organisation: _____

Your comment (please continue overleaf if you require more space):

Being the owner of a dog and visiting the Motueka
Sandspit many times a week I have never
witnessed dogs causing any havoc to fauna
or wild life

The proposed TDC Dog Bylaw 2009 seems very over the top
Clause 3.4.2 seems to be a thinly disguised attempt
by TDC to ban dogs from many unidentified places
including the Motueka Sandspit. The draft of this
seems very ~~at~~ ~~unreasonable~~ unreasonable
giving TDC more power than they deserve.

I submit that Clause 3.4.2 should be deleted Pro
Signed: Sharleen Date: 5/6/09

Please note: All written submissions will be made available to Councillors and the public.
Please write clearly, as all submissions are photocopied.

Please send your submission to:

Tasman District Council
Private Bag 4
Richmond
Nelson 7050

Alternatively email your submission to:

dogcontrol@tasman.govt.nz or fax to 03 543
9524.

We need to receive your submission by
Tuesday 30 June 2009.

Copies of the Draft Policy on Dogs 2009 and
Draft Dog Control Bylaw 2009 are available at
Council offices/Service Centres, Libraries and
on the Council website www.tasman.govt.nz.

Or drop your submission into Council at 189
Queen Street, Richmond, or your local library
or service centre.

from the draft and the Status quo maintained
in respect of the Motueka Sand spit area -

Give us dog owners some guidance but
don't knock us down when we want to
spend beach/swim time with our pets.

Nelson 70SD

Richmond

Private Bag 4

Tasman District Council



ES

New Zealand Post

Carried by



Valerie Gribble

From: Annie Brown
Sent: Tuesday, 9 June 2009 10:40 a.m.
To: Valerie Gribble
Subject: FW: submission to Draft Policy on Dogs 2009

Attachments: Mail message body



WPM\$3A86.PM\$
(899 B)

-----Original Message-----
From: David & Juliet Thomas [mailto:cookhse@extra.co.nz]
Sent: Monday, 8 June 2009 4:51 p.m.
To: Reception Richmond
Subject: submission to Draft Policy on Dogs 2009

This has been returned to me twice from "dogcontrol@tasman.govt.nz"
Please forward it to the appropriate person.

Juliet Thomas

----- Forwarded message follows -----
From: David & Juliet Thomas <cookhse@extra.co.nz>
To: dogcontrol@tasman.govt.nz
Subject: submission to Draft Policy on Dogs 2009
Date sent: Mon, 08 Jun 2009 13:40:50 +1200

I would ask the TDC to let the public continue to walk their dogs on the trail between Motueka Quay and Staples Street.

This is an attractive and enjoyable trail which is popular with walkers and cyclists and should remain accessible to everyone - including people with dogs, as long as the dogs are under good verbal control.

I have walked the trail frequently for the last 8 years - with two dogs - and have not seen any problems in that time.

I would also ask Council to research and consider the provision of large exercise areas for dogs and owners.

I have visited many of these exercise areas overseas and they are a wonderful asset to their communities.

Yours faithfully,

Juliet Thomas (Mrs)
P.O. Box 430 Motueka
Phone 03 526 6246

54
1



Tasman District Council
Draft Policy on Dogs 2009 and Dog Control Bylaw 2009
Submitter details (please print clearly):

Your name: Phillip Harris

Your postal address: P.O. Box 135
Motueka

Your daytime phone number: 03 528 680

Your email address: Harris.ph@xtra.co.nz

Would you like to speak to your submission at a Council meeting held for this purpose?
 YES NO

Are you writing this submission as:
 an individual or on behalf of an organisation

If an organisation, please name the organisation:

Your comment (please continue overleaf if you require more space):

I oppose clause 3.4.2 of TDC's draft new Dog Control Bylaw because it constitutes (inter-alia) a thinly disguised attempt by TDC to introduce a ban on dogs in many unidentified places in the district including the Motueka Sandspit.

This draft Bylaw is unreasonable, ultra vires TDC's powers and uncertain in its effect.

I submit that clause 3.4.2 should be deleted from the draft and the status quo maintained in respect of the Motueka Sandspit area.

Signed:  Date: 4.6.09

Please note: All written submissions will be made available to Councillors and the public. Please write clearly, as all submissions are photocopied.

Please send your submission to:
Tasman District Council
Private Bag 4
Richmond
Nelson 7050

Or drop your submission into Council at 189 Queen Street, Richmond, or your local library or service centre.
Alternatively email your submission to: dogcontrol@tasman.govt.nz or fax to 03 543 9524.
We need to receive your submission by Tuesday 30 June 2009.
Copies of the Draft Policy on Dogs 2009 and Draft Dog Control Bylaw 2009 are available at Council offices/Service Centres, Libraries and on the Council website www.tasman.govt.nz

Tasman District Council
Draft Policy on Dogs 2009 and Dog Control Bylaw 2009

Submitter details (please print clearly):

Your name: Linda Hannan

Your postal address: 148 Brooklyn Valley Road
Motueka RD 3 7198

Your daytime phone number: 03 528 6679

Your email address: bmannkaol@xtra.co.nz

Would you like to speak to your submission at a Council meeting held for this purpose?

YES

NO

Are you writing this submission as:

an individual or

on behalf of an organisation

If an organisation, please name the organisation: _____

Your comment (please continue overleaf if you require more space):

I oppose clause 3.4.2 of TDC's draft new Dog Control Bylaw because it constitutes (inter alia) a thinly disguised attempt by TDC to introduce a ban on dogs on many unidentified places in the district, including Motueka Sandspit.

This draft bylaw is unreasonable, ultra vires TDC's powers & uncertain in it's effect.

I submit that clause 3.4.2 should be deleted from the draft & the status quo maintained in respect of the Motueka sandspit area.

continued overleaf...

Signed: _____

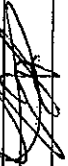

Date: 3.6.09

Please note: All written submissions will be made available to Councillors and the public.

Please write clearly, as all submissions are photocopied.

Please send your submission to:

Tasman District Council

Alternatively email your submission to:
dogcontrol@tasman.govt.nz or fax to 03 543

Private Bag 4

Richmond

Nelson 7050

We need to receive your submission by

Tuesday 30 June 2009.

Or drop your submission into Council at 189 Queen Street, Richmond, or your local library or service centre.

Copies of the Draft Policy on Dogs 2009 and Draft Dog Control Bylaw 2009 are available at Council offices/Service Centres, Libraries and on the Council website www.tasman.govt.nz.

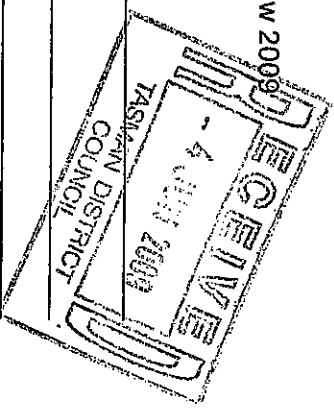

56

In addition, I have walked my dog at the Motueka Sandspit most days of the week for several years. He doesn't disturb birds or even rabbits.

In that time I haven't even seen any nesting migratory birds. They are at the southern end of the spit.

~~Prohibiting~~

By prohibiting dogs from this area, you will essentially be denying access and enjoyment to a large amount of harmless dogs and locals, who wish to appreciate their unique environment

Thankyou

Kevle Hannan

Tasman District Council
Draft Policy on Dogs 2009 and Dog Control Bylaw 2009

Submitter details (please print clearly):

Your name: Greham Hann

Your postal address: 43, VOSPER ST. MOTUEKA

Your daytime phone number: 03-5289055

Your email address: _____

Would you like to speak to your submission at a Council meeting held for this purpose?

YES NO

Are you writing this submission as:

an individual or on behalf of an organisation

If an organisation, please name the organisation: _____

Your comment (please continue overleaf if you require more space):

APART FROM ANY NEAR FACILITY (CLEANESS)

I HAVE ATTENDED RAUWANUKA RESERVE

(MOTUEKA SANDS) EVERY DAY OF THE YEAR.

(Occasionally twice a day) to exercise

SELF AND DOG - USUALLY FOR 1 HOUR (PTO)

Signed: Mark May Date: 29th May, 09

Please write clearly, as all submissions are available to Councilors and the public.

Please send your submission to:
Tasman District Council
Private Bag 4
Richmond
Nelson 7050

Or drop your submission into Council at 189
Queen Street, Richmond, or your local library
or service centre.

Alternatively email your submission to:
dogcontrol@tasman.govt.nz or fax to 03 543
9524.
We need to receive your submission by
Tuesday 30 June 2009.
Copies of the Draft Policy on Dogs 2009 and
Draft Dog Control Bylaw 2009 are available at
Council offices/Service Centres, Libraries and
on the Council website www.tasman.govt.nz.

(2)
I AM ALSO A BIRD WATCHER (Amateur)

THE AREA I COVER, CARPARK, LAGOON, BACK

TO GOLF COURSE HAS SHOWN ME:

↳ THE FLOCKS OF GODWIT, S. ISLAND OYSTER

CATCHERS, STILTS, HERON, DUCKS, IBIS

VARIABLE OYSTER CATCHERS - ALL KEEP

THEIR SAFE DISTANCE I.E. MIDDLE LAGOON, OR

SPLIT DIFFICULT TO REACH (ie water to be crossed)

SO I'VE NEVER SEEN THOSE BIRDS

MOLESTED OR DISTURBED.

2/ THERE IS ONLY THE ONE SAFE

PLACE TO EXERCISE OUR DOGS IN MOTUEKA

I.E. RAUMIHANUKA RESERVE + SANDSPIT, AND

THIS IS OBVIOUS BY ⁵ THE CONSTANT HOUND

③

OF CARS DISGORING DOGS AND OWNERS.

3. I HAD NEVER WITNESSED ANY MENACING DOGS AT RAOMANUKA RESERVE OVER THOSE FIVE YEARS

(≈ 1700-1750 Daily TRIPS IN 5 YEARS)

4. IT IS CRUEL TO KEEP A DOG ON LEASH ALL THE TIME. IT MUST HAVE

A CHANCE TO RUN FREE. BUT, I SHOULD HAVE

THAT MOST ARE CONTRACTED BY OWNERS.

5. AS A B.D. I OVER MYSELF I CANNOT

AGREE WITH THOSE DO-GOODERS WHO WOULD

LIKE MOTOCRA SANDSIT DOG FREE.
ST

(4)

6) I OBSERVE, FROM THE LITERATURE

KINDLY SENT ME BY T.D.C. THE ALREADY

IMPOSING RESTRICTIONS AND INFRINGEMENT

FEES ALREADY IN EXISTENCE, AND, ONE

ASSUMES THAT T.D.C. HAVE MADE OPITS

SLEEVE.

IT DOES APPEAR THEN, THAT COUNCIL BYE-LAWS.

MUST CONTAIN 'WHO MUST NOT DO!'

BYE LAWS TO AN AD INFINITUM STAGE.

PLEASE TRY RECALL THE ADVICE TO.

YOUR OFFICERS - "DON'T GIVE AN ORDER

THAT YOU BELIEVE MIGHT BE IGNORED."

LS

(5)

FINALLY: MOST DOG OWNERS

TAKE THEIR DOGS OUT TO THE SAND

10. Not on the walk-way.

THE WALKWAY IS MAINLY USED BY

TOGGERS AND CYCLISTS.

AND, OF COURSE, FOR IT IS A BEAUTIFUL

AREA, IT IS SEEN VISITED BY

PIONICEERS, AND, IF CHILDREN ARE

PRESENT, IT IS USUALLY WITH THEIR

FAMILY'S DOGS.

Mr Sam  Gims.

57

29/5/09.

Tasman District Council
Draft Policy on Dogs 2009 and Dog Control Bylaw 2009
Submitter details (please print clearly):

Your name: JESSICA RANCE

Your postal address: 3 Bennett St
Motueka

Your daytime phone number: 03 5284131

Your email address: jess.rance@gmail.com

Would you like to speak to your submission at a Council meeting held for this purpose?

YES NO

Are you writing this submission as:

an individual on behalf of an organisation

If an organisation, please name the organisation:

Your comment (please continue overleaf if you require more space):

I oppose clause 3.4.2 of TDC's draft new Dog Control Bylaw because it constitutes (inter-alia) a thinly disguised attempt by TDC to introduce a ban on dogs in many unidentified places in the district including the Motueka Sandspit.

This draft Bylaw is unreasonable, ultra vires TDC's powers and uncertain in its effect.

I submit that clause 3.4.2 should be deleted from the draft and the status quo maintained in respect of the Motueka Sandspit area.

Signed: J. Rance Date: 4-6-09

Please note: All written submissions will be made available to Councillors and the public.
Please write clearly, as all submissions are photocopied.
Please send your submission to:
Tasman District Council
Private Bag 4
Richmond
Nelson 7050

Or drop your submission into Council at 189 Queen Street, Richmond, or your local library or service centre.
Alternatively email your submission to: dogcontrol@tasman.govt.nz or fax to 03 543 9524.
We need to receive your submission by Tuesday 30 June 2009.
Copies of the Draft Policy on Dogs 2009 and Draft Dog Control Bylaw 2009 are available at Council offices/Service Centres, Libraries and on the Council website www.tasman.govt.nz

58

To Whom It May Concern:
Regarding the upcoming review of use on our spit.

I've walked my dogs with never monotonous regularity for more than twenty years, when the fallen pine was still green and the rolling banks of sand could easily have been confused for dunes.

In all this time birds have come nested, reared their young and migrated, to return again as they have done for countless years before.

Yes the spit has changed dramatically, I expect causing some concern to the birds, as well as the rest of us, but change it has and change it will continue to do, but that has nothing to do with the dogs.

Very few people venture, as far as the breeding grounds, most activity would how ever be during nesting, by site seeing enthusiasts that feel they have some deserving right as guardians, of which I'm sure the nesting birds are extremely grateful.

But dogs need to be socialised and they need freedom to do this. Introducing your dog to another on a leash is clearly different from letting them introduce them selves.
Understanding their place in a complex structure that could easily be overlooked.

Heinous attacks from dogs are often where the dogs haven't got a basic understanding of what's acceptable and where their place is.

We can surely appreciate the dog that is confined, board restrained on a leash, safe like a caged bird, or waiting for its opportunity to be off, reckless with its unaccustomed space, rebellious and mischievous as any teenager who clearly, also enjoy their time on the spit with bags of broken glass and empties my friends and I recover on our walks.

The dogs true to their nature rarely have any negative encounters, dogs friendly to greet each other old friends and new ones, which is great for both dogs and owners.

There is a time for training, for some a time for work, there is a time to relax and there has to be a time to play, for goodness sake this is Motueka, New Zealand not a communist state. Where has common sense gone.

Everybody must give their animals the necessities of life, and free range (not recklessly unsupervised) exercise is paramount to this. There has never been a need for restrictions on the spit, there is room for all, as there has always been.

Yours Truly, animal loving ratepayer (dogs and birds)



Donna Sixtus



125 MAY 2009

COMMUNITY
1

59

Tasman District Council
Draft Policy on Dogs 2009 and Dog Control Bylaw 2009
Submitter details (please print clearly):

Your name: Ms. Jean Kormanon

Your postal address: 14 Harbour Rd.,
Motueka.

Your daytime phone number: 508 6058
Your email address:

Would you like to speak to your submission at a Council meeting held for this purpose?

YES YNO

Are you writing this submission as:

an individual or ~~an individual or an organisation~~

If an organisation, please name the organisation:

Your comment (please continue overleaf if you require more space):
I pay a registration fee for my dog. I pick up her poo and take it all ways under benches. Now yeses poo down my street, cats poo in my garden. Birds poo Dog Control Bylaw because it constitutes (inter-alia) a thinly disguised attempt by TDC to introduce a ban on dogs in many unidentified places in the district including the Motueka Sandspit.

This draft Bylaw is unreasonable, ultra vires TDC's powers and uncertain in its effect.

I submit that clause 3.4.2 should be deleted from the draft and the status quo maintained in respect of the Motueka Sandspit area.

Signed: J. Kormanon

Date: _____

Please note: All written submissions will be made available to Councillors and the public. Please write clearly, as all submissions are photocopied. Please send your submission to:
Tasman District Council
Private Bag 4
Richmond
Nelson 7050

Or drop your submission into Council at 189 Queen Street, Richmond, or your local library or service centre.
Alternatively email your submission to: dogcontrol@tasman.govt.nz or fax to 03 543 9524.
We need to receive your submission by Tuesday 30 June 2009.
Copies of the Draft Policy on Dogs 2009 and Draft Dog Control Bylaw 2009 are available at Council offices/Service Centres, Libraries and on the Council website www.tasman.govt.nz

over every thing bHY PICK ON DOGS.

RECEIVED
26 JUN 2009
T D C. MOTUEKA

60

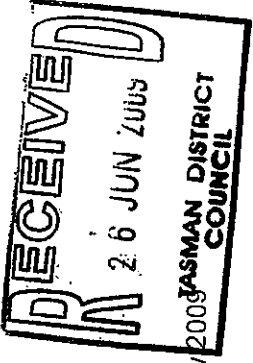

Tasman District Council
Draft Policy on Dogs 2009 and Dog Control Bylaw 2009

Submitter details (please print clearly):

Your name: Cathy Hewlett
Your postal address: 347 Chamberlain St
RD 2 Upper Moutere T175
Your daytime phone number: 5287997
Your email address: _____

Would you like to speak to your submission at a Council meeting held for this purpose?

YES NO

Are you writing this submission as:

an individual or on behalf of an organisation

If an organisation, please name the organisation: _____

Your comment (please continue overleaf if you require more space):

IF am very concerned about the policy
as dogs being changed at the sandspit and
Kumara's walk track. For generations,
people have been walking their dog there and
it is a favourite walk for many folk with
their dogs I have never seen any dog
chasing or killing birds and have never
seen a dead bird there either. The track
would be very under utilized if dogs
weren't allowed there. Please consider this
rationaly and reasonably - cheers

Signed: [Signature] Date: 26.6.09

Please note: All written submissions will be made available to Councillors and the public.

Please write clearly, as all submissions are photocopied.

Please send your submission to:

Tasman District Council
Private Bag 4
Richmond
Nelson 7050

Alternatively email your submission to:
dogcontrol@tasman.govt.nz or fax to 03 543
9524.

We need to receive your submission by
Tuesday 30 June 2009.

Copies of the Draft Policy on Dogs 2009 and
Draft Dog Control Bylaw 2009 are available at
Council offices/Service Centres, Libraries and
on the Council website www.tasman.govt.nz.

Or drop your submission into Council at 189
Queen Street, Richmond, or your local library
or service centre.

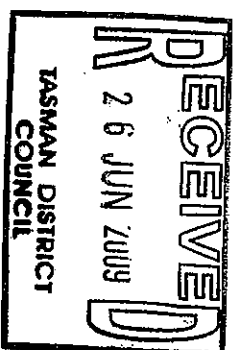

Tasman District Council
Draft Policy on Dogs 2009 and Dog Control Bylaw 2009
Submitter details (please print clearly):

Your name: Alena Griffith

Your postal address: 125 B Robinson St. Motueka

Your daytime phone number: 0210495097

Your email address: alena.griffith@hotmail.com

Would you like to speak to Your submission at a Council meeting held for this purpose?

YES NO

Are you writing this submission as:

an individual or on behalf of an organisation
If an organisation, please name the organisation:

Your comment (please continue overleaf if you require more space):

I oppose clause 3.4.2 of TDC's draft new Dog Control Bylaw because it constitutes (inter-alia) a thinly disguised attempt by TDC to introduce a ban on dogs in many unidentified places in the district including the Motueka Sandspit.

This draft Bylaw is unreasonable, ultra vires TDC's powers and uncertain in its effect.

I submit that clause 3.4.2 should be deleted from the draft and the status quo maintained in respect of the Motueka Sandspit area.

Signed: *Alena Griffith* Date: 26/06/09

62

RECEIVED

29 JUN 2009

Tasman District Council
Draft Policy on Dogs 2009 and Dog Control Bylaw 2009

T.D.C. MOTUEKA

Your name: BRIAN FIELD + RUTH FIELD

Your postal address: R.D.1 UPPER MOUTERE PHYSICAL

7173 179 MOTUEKA QUAY

Your daytime phone number: 540 22 90

Your email address: _____

THE MOTUEKA SANDSPIT IS A MUCH USED AND APPRECIATED DOG EXERCISE PLACE. EACH NIGHT IT IS UNDER THREAT OF WAVES WASHING OVER IT AND IS AN UNFORTUNATE PLACE FOR BIRDS TO ATTEMPT TO BREED

We/ I oppose clause 3.4.2 of TDC's draft new Dog Control Bylaw because it constitutes (inter-alia) a thinly disguised attempt by TDC to introduce a ban on dogs in many unidentified places in the district including the Motueka Sandspit.

This draft Bylaw is unreasonable, ultra vires TDC's powers and uncertain in its effect.

We/ I submit that clause 3.4.2 should be deleted from the draft and the status quo maintained in respect of the Motueka Sandspit area.

Signed: Brian R. Field

Date: 28 JUNE 09

63

Tasman District Council
Draft Policy on Dogs 2009 and Dog Control Bylaw 2009

Submitter details (please print clearly):

Your name: Tom Nocke

Your postal address: P O Box 4114

Motueka

Your daytime phone number: 0375268232

Your email address:

Would you like to speak to your submission at a Council meeting held for this purpose?

YES

NO

Are you writing this submission as:

an individual or

on behalf of an organisation

If an organisation, please name the organisation:

Your comment (please continue overleaf if you require more space):

I oppose clause 3.4.2 of TOC's draft new Dog Control Bylaw because it constitutes (inter-alia) a thinly disguised attempt by TOC to introduce a ban on dogs in many unidentified places in the district including the Motueka Sardspit.
This draft Bylaw is unreasonable, ultra vires TOC's powers and uncertain in its effect.
I submit that clause 3.4.2 should be deleted from the draft and the status quo maintained in respect of the Motueka Sardspit area.

Signed: _____

Date: 20 June 09

Please note: All written submissions will be made available to Councillors and the public. Please write clearly, as all submissions are photocopied.

Please send your submission to:

Tasman District Council
Private Bag 4
Richmond
Nelson 7050

Or drop your submission into Council at 189 Queen Street, Richmond, or your local library or service centre.

Alternatively email your submission to:

dogcontrol@tdc.govt.nz or fax to 03 543 9524.
We need to receive your submission by
Tuesday 30 June 2009.

Copies of the Draft Policy on Dogs 2009 and Draft Dog Control Bylaw 2009 are available at Council offices/Service Centres, Libraries and on the Council website www.tasman.govt.nz.

64

Tasman District Council
Draft Policy on Dogs 2009 and Dog Control Bylaw 2009

Submitter details (please print clearly):

Your name:

Aminda Noble

Your postal address:

P O Box 4114

MOTUEKA

Your daytime phone

number:

0273760152

Your email address:

mandy@powerandwater.co.nz

Would you like to speak to your submission at a Council meeting held for this purpose?

YES

NO

Are you writing this submission as:

an individual or

on behalf of an organisation

If an organisation, please name the organisation:

Your comment (please continue overleaf if you require more space):

I oppose clause 3.4.2 of TDC's draft new Dog Control Bylaw because it constitutes (inter-alia) a thinly disguised attempt by TDC to introduce a ban on dogs in many unidentified places in the district including the Motueka Sandspit.

This draft Bylaw is unreasonable, ultra vires TDC's powers and uncertain in its effect.

I submit that clause 3.4.2 should be deleted from the draft and the status quo maintained in respect of the Motueka Sandspit area.

Signed:

Aminda Noble

Date: 26 June 09

65

Tasman District Council
Draft Policy on Dogs 2009 and Dog Control Bylaw 2009

Submitter details (please print clearly):

Your name: Jocelyn Noble

Your postal address: 9 Selwyn St.

Motuoka

Your daytime phone number: 03 5289454

Your email address:

Would you like to speak to your submission at a Council meeting held for this purpose?

YES

NO

Are you writing this submission as:

an individual or

on behalf of an organisation

If an organisation, please name the organisation:

Your comment (please continue overleaf if you require more space):

I oppose clause 3.4.2 of TDC's draft new Dog Control Bylaw because it constitutes (in effect) a thinly disguised attempt by TDC to introduce a ban on dogs in many unidentified places in the district including the Motuoka Sandspit.

This draft Bylaw is unreasonable, ultra vires TDC's powers and uncertain in its effect.

I submit that clause 3.4.2 should be deleted from the draft and the status quo maintained in respect of the Motuoka Sandspit.

Signed: J E Noble Date: 26 June 09

Please note: All written submissions will be made available to Councillors and the public. Please write clearly, as all submissions are photocopied.

Please send your submission to:

Tasman District Council
Private Bag 4
Richmond
Nelson 7050

Or drop your submission into Council at 189 Queen Street, Richmond, or your local library or service centre.

Alternatively email your submission to:
dogcontrol@tdc.govt.nz or fax to 03 543 9524.
We need to receive your submission by
Tuesday 30 June 2009.
Copies of the Draft Policy on Dogs 2009 and Draft Dog Control Bylaw 2009 are available at Council offices/Service Centres, Libraries and on the Council website www.tasman.govt.nz.

66

Tasman District Council
Draft Policy on Dogs 2009 and Dog Control Bylaw 2009

Submitter details (please print clearly):

Your name: Jennifer Hickmott
Your postal address: 14 Jacelyn Ave
Motueka
Your daytime phone number: (03) 528 4132
Your email address:

Would you like to speak to your submission at a Council meeting held for this purpose?

YES

NO

Are you writing this submission as:

an individual or

on behalf of an organisation

If an organisation, please name the organisation:

Your comment (please continue overleaf if you require more space):

The sandspit at the Rumerai's is the only place close to town where we can take dogs for walks free of being on a lead, and there are very few chairs out of town. The Rumerai's should be a place ~~where~~ that is available to everyone in town for RAR.

Signed: J. A. Hickmott Date: 29/06/09

Please note: All written submissions will be made available to Councillors and the public.

Please write clearly, as all submissions are photocopied.

Please send your submission to:

Tasman District Council
Private Bag 4
Richmond
Nelson 7050

Alternatively email your submission to:
dogcontrol@tasman.govt.nz or fax to 03 543 9524.

We need to receive your submission by
Tuesday 30 June 2009.

Copies of the Draft Policy on Dogs 2009 and
Draft Dog Control Bylaw 2009 are available at
Council offices/Service Centres, Libraries and
on the Council website www.tasman.govt.nz.

Or drop your submission into Council at 189
Queen Street, Richmond, or your local library
or service centre.

Tasman District Council
Draft Policy on Dogs 2009 and Dog Control Bylaw 2009

Submitter details (please print clearly):

Your name: Shane Ryland.

Your postal address: 14 Jocelyn Ave
Motueka.

Your daytime phone number: 03 52 84 137

Your email address: _____

Would you like to speak to your submission at a Council meeting held for this purpose?

YES NO

Are you writing this submission as:

an individual or on behalf of an organisation

If an organisation, please name the organisation: _____

Your comment (please continue overleaf if you require more space):

The sandspit is the only place to
freely walk your dog & dogs people & birds
have managed to share this area since
the early 50's.

The birds don't nest on the inside 2/3
due to the big tide was higher if.

This policy would stop ~~off~~ use to
the largest group that currently use
the spit area. Just ~~some~~ more loss of
personal freedom for the locals so that
Doc can grab as much land ~~app~~ possible
& increase it's share of the tax take.
Signed: A.S. Ryland. Date: 23-06-09

Please note: All written submissions will be made available to Councillors and the public.

Please write clearly, as all submissions are photocopied.

Please send your submission to:
Tasman District Council

Private Bag 4

Richmond

Nelson 7050

Alternatively email your submission to:
dogcontrol@tasman.govt.nz or fax to 03 543
9524.

We need to receive your submission by
Tuesday 30 June 2009.

Copies of the Draft Policy on Dogs 2009 and
Draft Dog Control Bylaw 2009 are available at
Council offices/Service Centres, Libraries and
on the Council website www.tasman.govt.nz.

Or drop your submission into Council at 189
Queen Street, Richmond, or your local library
or service centre.

Tasman District Council
Draft Policy on Dogs 2009 and Dog Control Bylaw 2009

Submitter details (please print clearly):

Your name: Maria L Storey
Your postal address: 16 TEECE DRIVE
MOTUEKA
Your daytime phone number: 03 528 5055
Your email address: /

Would you like to speak to your submission at a Council meeting held for this purpose?

YES NO

Are you writing this submission as:

an individual or on behalf of an organisation

If an organisation, please name the organisation:

Your comment (please continue overleaf if you require more space):

It would be a tragedy to dog owners if restrictions were imposed especially with regard to the "SPIT" & the Kummeras. Many owners advise their dogs there as it is about the only place in MOT where they can run free & swim without obstacles & dangers. I am not aware of any breeding birds between the Kummeras & the west to middle part of the spit; only the far east end. A sign on the east end stating No Dogs Past This Point is more than sufficient. The breeding birds are only there for part of the year.

Signed: Maria L Storey Date: 29/06/09

Please note: All written submissions will be made available to Councillors and the public.

Please write clearly, as all submissions are photocopied.

Please send your submission to:

Tasman District Council
Private Bag 4
Richmond
Nelson 7050

Alternatively email your submission to:
dogcontrol@tasman.govt.nz or fax to 03 543 9524.

We need to receive your submission by
Tuesday 30 June 2009.

Copies of the Draft Policy on Dogs 2009 and
Draft Dog Control Bylaw 2009 are available at
Council offices/Service Centres, Libraries and
on the Council website www.tasman.govt.nz.

Or drop your submission into Council at 189
Queen Street, Richmond, or your local library
or service centre.

Tasman District Council
Draft Policy on Dogs 2009 and Dog Control Bylaw 2009
Submitter details (please print clearly):
Your name: Don Fitzwilliam

Your postal address: 6 Karubea Place Motueka
7120

Your daytime phone number: 03 528 0084
Your email address: keirany@TDC.Co.NZ.

Would you like to speak to your submission at a Council meeting held for this purpose?
 YES NO
Are you writing this submission as:
 an individual or on behalf of an organisation
If an organisation, please name the organisation:

Your comment (please continue overleaf if you require more space):
FD

I oppose clause 3.4.2 of TDC's draft new Dog Control Bylaw because it constitutes (inter-alia) a thinly disguised attempt by TDC to introduce a ban on dogs in many unidentified places in the district including the Motueka Sandspit.

This draft Bylaw is unreasonable, ultra vires TDC's powers and uncertain in its effect.
I submit that clause 3.4.2 should be deleted from the draft and the status quo maintained in respect of the Motueka Sandspit area.

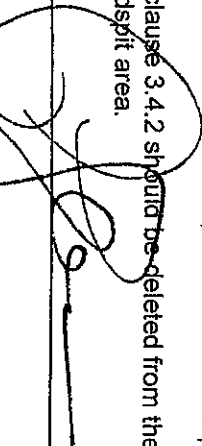
Signed:  Date: 26-06-09.
Please note: All written submissions will be made available to Councilors and the public.
Please write clearly, as all submissions are photocopied.
Please send your submission to:
Tasman District Council
Private Bag 4
Richmond
Nelson 7050

Or drop your submission into Council at 189 Queen Street, Richmond, or your local library or service centre.
Alternatively email your submission to: dogcontrol@tasman.govt.nz or fax to 03 543 9524.
We need to receive your submission by Tuesday 30 June 2009.
Copies of the Draft Policy on Dogs 2009 and Draft Dog Control Bylaw 2009 are available at Council offices/Service Centres, Libraries and on the Council website www.tasman.govt.nz

70

Why are the Council not
Policing the horse droppings in
the Utah St Motueka as on

28-06-09

It would seem to me that
one can create all the Bylaws
in the world but you are unable to
police them so why create more?

RECEIVED
25 JUN 2009
T.D.C. MOTUEKA

Tasman District Council

Draft Policy on Dogs 2009 and Dog Control Bylaw 2009

Submitter details (please print clearly):

Your name: Stephen Stout

Your postal address: 31 Josiah Street

Motueka

Your daytime phone number: 03 528 0456

Your email address: stevenstout@clear.net.nz

Would you like to speak to your submission at a Council meeting held for this purpose?

YES NO

Are you writing this submission as:

an individual or on behalf of an organisation

If an organisation, please name the organisation:

Your comment (please continue overleaf if you require more space):

I oppose clause 3.4.2 of TDC's draft new Dog Control Bylaw because it constitutes (inter-alia) a thinly disguised attempt by TDC to introduce a ban on dogs in many unidentified places in the district including the Motueka Sandspit.

This draft Bylaw is unreasonable, ultra vires TDC's powers and uncertain in its effect.

I submit that clause 3.4.2 should be deleted from the draft and the status quo maintained in respect of the Motueka Sandspit area.

Signed: [Signature] Date: 28/06/09

Please note: All written submissions will be made available to Councillors and the public. Please write clearly, as all submissions are photocopied.

Please send your submission to:

Tasman District Council
Private Bag 4
Richmond
Nelson 7050

Or drop your submission into Council at 189 Queen Street, Richmond, or your local library or service centre.
Alternatively email your submission to: dogcontrol@tasman.govt.nz or fax to 03 543 9524.
We need to receive your submission by Tuesday 30 June 2009.
Copies of the Draft Policy on Dogs 2009 and Draft Dog Control Bylaw 2009 are available at Council offices/Service Centres, Libraries and on the Council website www.tasman.govt.nz

71

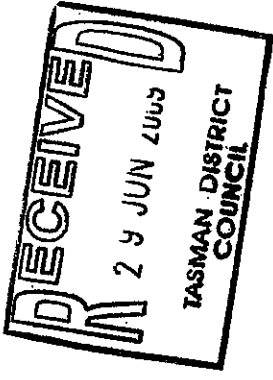

Tasman District Council
Draft Policy on Dogs 2009 and Dog Control Bylaw 2009

Submitter details (please print clearly):

Your name: GRAVE MILNES

Your postal address: 17 TITOKI PLACE, MOTUEKA

Your daytime phone number: 03 5288796

Your email address: themilnes@clear.net.nz

Would you like to speak to your submission at a Council meeting held for this purpose?

YES NO

Are you writing this submission as:

an individual or on behalf of an organisation
if an organisation, please name the organisation:

Your comment (please continue overleaf if you require more space):
I oppose clause 3.4.2 of TDC's draft Dog Control Bylaw because it appears to be a move towards banning people dogs etc from areas that are within a built up area of our community. We would like the clause to be more specific & identify areas in question. [SEE OVERLEAF]

I oppose clause 3.4.2 of TDC's draft new Dog Control Bylaw because it constitutes (inter-alia) a thinly disguised attempt by TDC to introduce a ban on dogs in many unidentified places in the district including the Motueka Sandspit.

This draft Bylaw is unreasonable, ultra vires TDC's powers and uncertain in its effect.

I submit that clause 3.4.2 should be deleted from the draft and the status quo maintained in respect of the Motueka Sandspit area.

Signed:

Date: 27.6.09

Please note: All written submissions will be made available to Councillors and the public.
Please write clearly, as all submissions are photocopied.
Please send your submission to:
Tasman District Council
Private Bag 4
Richmond
Nelson 7050

Or drop your submission into Council at 189 Queen Street, Richmond, or your local library or service centre.
Alternatively email your submission to: dogcontrol@tasman.govt.nz or fax to 03 543 9524.
We need to receive your submission by Tuesday 30 June 2009.
Copies of the Draft Policy on Dogs 2009 and Draft Dog Control Bylaw 2009 are available at Council offices/Service Centres, Libraries and on the Council website www.tasman.govt.nz

I submit that clause 3.4.2 should be deleted and the status quo maintained in respect of the Motueka Sandspit area.

The Motueka Sandspit is a wonderful natural amenity used by hundreds of people each day for daily walking exercise; 'time out' from the work place at lunch times; artistic pursuits, and general therapy. It should be preserved at all costs for peoples recreation, including dogs under control.



Brian W Bailey
58 Thorp Street

MOTUEKA

Phone- (03)528-9594

E-Mail- BW.JC.Bailey@xtra.co.nz

26 June, 2009

Tasman District Council
Private Bag 4

RECEIVED

29 JUN 2009

T.D.C. MOTUEKA

In Doc
Signo



Dinco

Comment to my submission. It has a sensible compromise, so please read it.

There are few places one can take an unleashed dog in today's PC world. Dogs benefit enormously from having the freedom to run, explore, socialize and generally do what dogs should do. Socializing prevents them from growing up aggressive. Surely the Kumaras and environs should be such a place, one of joyous canines.

As a compromise, the far reaches of the sandspit could become a wilderness area (accessible to no-one), to protect the visiting and indigenous birds, who very quickly learn that there are places where they will never be disturbed, and will go to these sanctuaries.

The beachfront walkway should also be an unleashed area. In 25 years of using this, I have never seen any trouble with unleashed dogs, only with leashed animals angry at their restriction. Older citizens who would find it difficult to negotiate the beach with an unleashed dog can so easily do so on the walkway.

Dogs naturally chase birds. Although mine are of spaniel (and several other)descent, which are bird dogs, I have trained them to sit when told, and come when called, thus preventing them from engaging in any nefarious practices. The great majority of dogs being exercised in the area are similarly controlled.

To those among you who do not like or understand animals, have a care for those who do, and have a care too for senior citizens who need canine companionship, and somewhere easily accessible, where they can let their pets frolic, unrestricted.

Brian Bailey.

Tasman District Council
Draft Policy on Dogs 2009 and Dog Control Bylaw 2009

Submission Details please print clearly:

Your name: Claire O'Connor

Your postal address: 3 Everest St

Motuoka

Your daytime phone number: 03 528 4424

Your email address: cloudy2@yahoo.com

Would you like to speak to your submission at a Council meeting held for this purpose?

YES NO

Are you writing this submission as:

an individual or on behalf of an organisation
If an organisation, please name the organisation:

Your comment (please continue overleaf if you require more space):

I love to walk my border collie along the
kumaras, she is interested in nothing but her shik,
the exercise is good for both our bodies and our
souls.
I oppose clause 3.4.2 of TDC's draft new Dog Control Bylaw because let us
it constitutes (inter-alia) a thinly disguised attempt by TDC to
introduce a ban on dogs in many unidentified places in the district
including the Motueka Sandspit. we FREE

This draft Bylaw is unreasonable, ultra vires TDC's powers and
uncertain in its effect.

I submit that clause 3.4.2 should be deleted from the draft and the
status quo maintained in respect of the Motueka Sandspit area.

Signed: [Signature] Date: 29/6/09

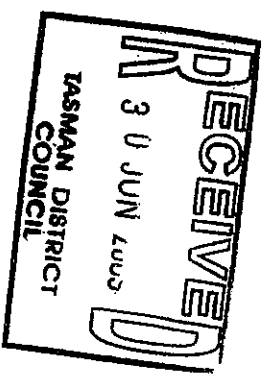

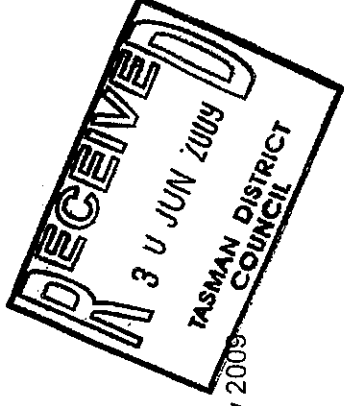

Tasman District Council
Draft Policy on Dogs 2009 and Dog Control Bylaw 2009

Submitter details (please print clearly):

Your name: Geoffrey Sutton
Your postal address: 14 Trewayas Street,
Motueka

Your daytime phone number: 5288551

Your email address: _____

Would you like to speak to your submission at a Council meeting held for this purpose?

YES NO

Are you writing this submission as:

an individual or on behalf of an organisation

If an organisation, please name the organisation: _____

Your comment (please continue overleaf if you require more space):

AS SOME BODY WHO USES THE SANDSPIT
REGULARLY FOR RECREATION AND EXERCISE (36 YRS).
I WOULD SAY PEOPLE, HORSES, AND DOGS HAVE
SO HABITED WITH THE WADER BIRDS FOR A VERY
LONG TIME, BACK TO THE OLDEN MAORI TIMES
WHEN THEY LIVED HAPPILY OUT ON THE SPIT.
YES, THE BIRDS ARE IMPORTANT, BUT HUMANS
ARE IMPORTANT TOO AND ONLY HAVE TO BE EDUCATED
AFTER THE WADERS. IN THE PAST I HAVE SEEN
UNCONTROLLED DOGS CHASING WADERS BUT THIS
WOULD BE TWENTY YEARS AGO. P.T.O

Signed: Geoffrey Sutton Date: 29.6.09

Please note: All written submissions will be made available to Councillors and the public.

Please write clearly, as all submissions are photocopied.

Please send your submission to:

Tasman District Council
Private Bag 4
Richmond
Nelson 7050

Alternatively email your submission to:
dogcontrol@tasman.govt.nz or fax to 03 543
9524.

We need to receive your submission by
Tuesday 30 June 2009.

Copies of the Draft Policy on Dogs 2009 and
Draft Dog Control Bylaw 2009 are available at
Council offices/Service Centres, Libraries and
on the Council website www.tasman.govt.nz.

Or drop your submission into Council at 189
Queen Street, Richmond, or your local library
or service centre.

75

CONTINUED. THE PRESENT GENERATION OF DOG OWNERS SEEM WELL BEHAVED AND REEP THEIR DOGS UNDER CONTROL, THEREFORE THINGS SHOULD REMAIN AS THEY ARE AND AS I'VE ALREADY MENTIONED THE DOG OWNERS CAN BE ENCOURAGED ~~TO~~ AND EDUCATED TO RESPECT THE WADERS.

Tasman District Council
Draft Policy on Dogs 2009 and Dog Control Bylaw 2009

Submitter details (please print clearly):

Your name: LESTER BREWER

Your postal address: 3 THORP STREET
MOTUEKA

Your daytime phone number: 03 5287856

Your email address: brewers2@slingshot.co.nz

Would you like to speak to your submission at a Council meeting held for this purpose?

YES NO

Are you writing this submission as:
 an individual or on behalf of an organisation

If an organisation, please name the organisation: _____

Your comment (please continue overleaf if you require more space):

Clause 3.4.2 should be deleted from the draft dog control bylaw and the status quo be maintained on the Motueka sandspit. Don't let a minority of people affect the recreational activities of a large number of Motueka residents. The 'kumeras' sandspit and walking is a very popular place for residents to walk their dogs just walking or biking. Over the years ~~users~~ users and the wildlife/birds have co-existed well together. This clause seems to be aimed at banning dogs from the Motueka sandspit and many other areas around

Signed: _____ Date: 28/6/2009 PTC

Please note: All written submissions will be made available to Councillors and the public. Please write clearly, as all submissions are photocopied.

Please send your submission to:

Tasman District Council
Private Bag 4
Richmond
Nelson 7050

Or drop your submission into Council at 189 Queen Street, Richmond, or your local library or service centre.

Alternatively email your submission to:
dogcontrol@tasman.govt.nz or fax to 03 543 9524.

We need to receive your submission by
Tuesday 30 June 2009.
Copies of the Draft Policy on Dogs 2009 and
Draft Dog Control Bylaw 2009 are available at
Council offices/Service Centres, Libraries and
on the Council website www.tasman.govt.nz.

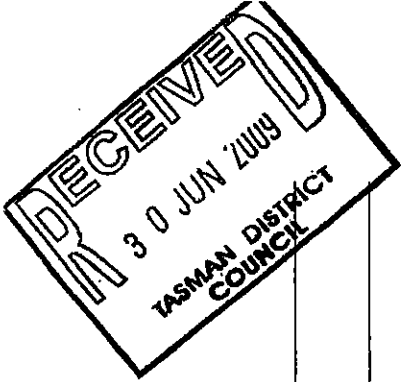

noticed that residents have not been made aware of.

To protect nesting birds a dog ban for the end of the sandspit where large tides don't regularly wash over the spit would be appropriate during the breeding season.

Lester Brauer



17

Tasman District Council
Draft Policy on Dogs 2009 and Dog Control Bylaw 2009

Submitter details (please print clearly):

Your name: DAVID WOLF
Your postal address: 25 GREEN HILL RD, RICHMOND

Your daytime phone number: 03 5281068
Your email address: dw@de.vz.wervey.co.nz

Would you like to speak to your submission at a Council meeting held for this purpose?

YES NO

Are you writing this submission as:
 an individual or on behalf of an organisation

If an organisation, please name the organisation. _____

Your comment (please continue overleaf if you require more space):

In oppose clause 3.4.2 of TDC's draft Dog Bylaw
As it is written it would allow TDC to
own dogs in many places in the district
In particular, the Molekela Sanctuary.
This appears to be an attempt to
enjoyment of the many people who walk
their dogs along the spit.
It is unreasonable and has been proposed
without any evidence or onsite studies, consultation
etc. This is not how the process should work.

Signed: David Wolf Date: 26/6/2009

Please note. All written submissions will be made available to Councillors and the public.
Please write clearly, as all submissions are photocopied.

Please send your submission to:

Tasman District Council
Private Bag 4
Richmond
Nelson 7050

Or drop your submission into Council at 189
Queen Street, Richmond, or your local library
or service centre.

Alternatively email your submission to:

dogcontrol@tdc.govt.nz or fax to 03 543 9624.

We need to receive your submission by
Tuesday 30 June 2009.

Copies of the Draft Policy on Dogs 2009 and
Draft Dog Control Bylaw 2009 are available at
Council offices/Service Centres, Libraries and
on the Council website www.tasman.govt.nz.

77

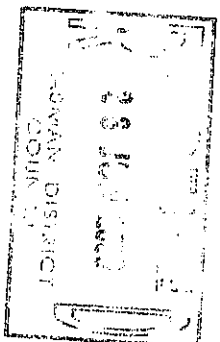

Tasman District Council
Draft Policy on Dogs 2009 and Dog Control Bylaw 2009

Submitter details (please print clearly):

Your name: Mrs PAULINE WESTON

Your postal address: 12 GUEST ST

MOTUEKA

Your daytime phone number: 528 9909

Your email address: pauline@ms.com

Would you like to speak to your submission at a Council meeting held for this purpose?

YES NO

Are you writing this submission as:

an individual or on behalf of an organisation

If an organisation, please name the organisation:

AS ATTACHED
Your comment (please continue overleaf if you require more space):

I oppose clause 3.4.2 of TDC's draft new Dog Control Bylaw because it constitutes (inter-alia) a thinly disguised attempt by TDC to introduce a ban on dogs in many unidentified places in the district including the Motueka Sandspit.

This draft Bylaw is unreasonable, ultra vires TDC's powers and uncertain in its effect.

I submit that clause 3.4.2 should be deleted from the draft and the status quo maintained in respect of the Motueka Sandspit area.

Signed: Pauline Weston Date: 25.6.09

Please note: All written submissions will be made available to Councillors and the public. Please write clearly, as all submissions are photocopied. Please send your submission to:
Tasman District Council
Private Bag 4
Richmond
Nelson 7050

Or drop your submission into Council at 189 Queen Street, Richmond, or your local library or service centre.
Alternatively email your submission to: dogcontrol@tasman.govt.nz or fax to 03 543 9524.
We need to receive your submission by Tuesday 30 June 2009.
Copies of the Draft Policy on Dogs 2009 and Draft Dog Control Bylaw 2009 are available at Council offices/Service Centres, Libraries and on the Council website www.tasman.govt.nz

Submission on Draft Policy of Dogs 2009 and Dog Control Bylaw 2009

Having read the leaflet on the draft policy and bylaw including a summary, which accompanied the dog registration papers 2009, there is a glaring omission of clause 3.4.2, which is one of the more important clauses. Should this be implemented it will negate d) under the heading: **In adopting a policy on dogs, council must have regard to: the exercise and recreational needs of dogs and their owners.**

Implementing this clause will drive the thin edge of a very large wedge TDC, the local Forest and Bird Society and Ornithological Society of NZ wish to force on the responsible dog owners of Motueka. If allowed to proceed unhindered it will eventually lead to the banning of horse riders and walkers who, like dogs and their owners, enjoy a peaceful walk along the Motueka sand spit.

Although the Motueka sand spit is not specifically identified, it is common knowledge that the aforementioned societies have a hidden agenda to block access to all two and four legged users of a publically owned resource. The concern they express regarding damage to nesting birds is, in my view, simply scaremongering. I would venture to suggest more damage is caused by feral cats, stoats, weasels and people on quad bikes. I have no problem with the nesting area being closed off to everyone during the breeding season, that makes perfect sense, but there is absolutely no necessity for it to be closed year round – that is stretching the bounds of reasoning too far.

Dogs catching birds? Yes this probably does happen but would be a rarity, not a common occurrence as the Forest and Bird and their cohorts would have you believe. If that does happen, it would usually be because the bird is sick or old – nature's way of dealing with a problem. If those who object to dogs being allowed to run free (with their owners nearby) took time to watch, they would see the birds are not petrified by a dog running past. It is more a game to them as they just land a few metres away and so on. Surely if they were that petrified they would fly right away and return later, when the "supposed" danger has gone (birds are not stupid).

The sand spit is an amazing resource for all who wish to use it, whether for exercise (personal and dog walking), bird watching or horse riding. It would be a crime for it to be closed to **all users** by an over protective minority.

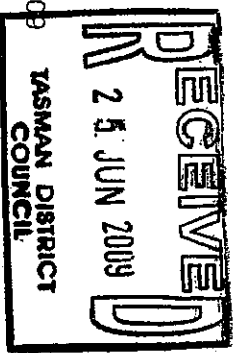

Submitter details (please print clearly):

Your name: Philip Peters.

Your postal address: 3 Thorp St.
Motueka

Your daytime phone number: 03 5289410

Your email address: _____

Would you like to speak to your submission at a Council meeting held for this purpose?

YES

NO

Are you writing this submission as:

an individual or

on behalf of an organisation

If an organisation, please name the organisation: _____

Your comment (please continue overleaf if you require more space):

I submit that Council needs to acknowledge the huge benefits derived by many people from pet/dog ownership. There needs to be a sensible compromise between the differing factions when it comes to dogs - vs. birdlife.
In the case of the Motueka Sandstbit for example an area I have known well for 29 years, there certainly needs to be protection for birdlife at the Southern end.
No birds (see birds) nest in the area from the Raumanuka Reserve towards the South for the fruit mile/km or so.
If D.O.C. etc want a no go area here, I suggest a good compromise would be a signed/j marked point some 1 1/2 kms South of the kameras beyond where dogs should be only on the leasn.

Signed: Philip Peters Date: 24.6.09.

Please note: All written submissions will be made available to Councillors and the public.

Please write clearly, as all submissions are photocopied.

Please send your submission to:

Tasman District Council
Private Bag 4
Richmond
Nelson 7050

Alternatively email your submission to:
dogcontrol@tasman.govt.nz or fax to 03 543 9524.

We need to receive your submission by
Tuesday 30 June 2009.

Copies of the Draft Policy on Dogs 2009 and
Draft Dog Control Bylaw 2009 are available at
Council offices/Service Centres, Libraries and
on the Council website www.tasman.govt.nz.

Or drop your submission into Council at 189
Queen Street, Richmond, or your local library
or service centre.

Tasman District Council
Draft Policy on Dogs 2009 and Dog Control Bylaw 2009
Submitter details (please print clearly):

Your name: Jennie O'Loughlin
Your postal address: 55 Trewavas St
Motueka
Your daytime phone number: 03 5288308
Your email address: jennie.olaughlin@tcd.council.govt.nz

Would you like to speak to your submission at a Council meeting held for this purpose?

YES NO

Are you writing this submission as:

an individual or on behalf of an organisation

If an organisation, please name the organisation:

Your comment (please continue overleaf if you require more space):

I walk my dog Rocco several times a day and absolutely love being able to use the dog's walkways that Motueka has to offer.
I am a responsible dog owner and would not take him on the roads/pit when the birds are nesting etc.
I would hate to not have access to these walkways.

Signed: Jennie O'Loughlin Date: 24.6.09

Please note: All written submissions will be made available to Councillors and the public. Please write clearly, as all submissions are photocopied.

Please send your submission to:

Tasman District Council
Private Bag 4
Richmond
Nelson 7050

Or drop your submission into Council at 100 Queen Street, Richmond, or your local library or service centre.

Alternatively email your submission to:

dogcontrol@tairāman.govt.nz or fax to 03 548 9524

We need to receive your submission by:

Tuesday 30 June 2009

Copies of the Draft Policy on Dogs 2009 and Draft Dog Control Bylaw 2009 are available at the Council offices/service centres (100 Queen Street) or the Council website www.tairaman.govt.nz

Annex

Tasman District Council
Draft Policy on Dogs 2009 and Dog Control Bylaw 2009
Submitter details (please print clearly):
Your name: CHRISTINE DAVIDSON

Your postal address: Mytton Heights, RD1 Motueka 7196

Your daytime phone 03 528 8733 ; 021 0277 3553

number: _____

Your email address: nick.davidson@xtra.co.nz

Would you like to speak to your submission at a Council meeting held for this purpose?

NO

I am writing this submission as:
an individual

Your comment (please continue overleaf if you require more space):

I oppose clause 3.4.2 of TDC's draft new Dog Control Bylaw because it constitutes (inter-alia) a thinly disguised attempt by TDC to introduce a ban on dogs in many unidentified places in the district including the Motueka Sandspit.

This draft Bylaw is unreasonable, ultra vires TDC's powers and uncertain in its effect.

I submit that clause 3.4.2 should be deleted from the draft and the status quo maintained in respect of the Motueka Sandspit area.

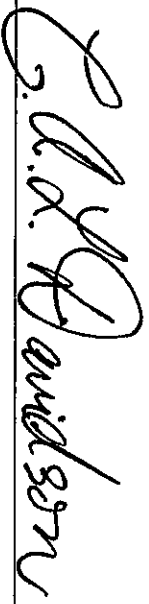
Signed:  Date: 23.6.2009.

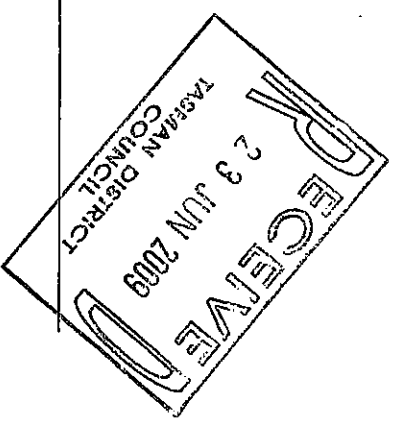

81

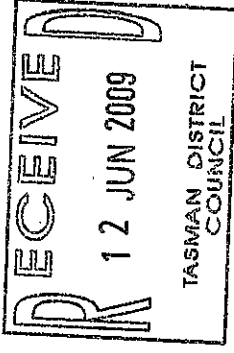

Tasman District Council
Draft Policy on Dogs 2009 and Dog Control Bylaw 2009

Submitter details (please print clearly):

Your name: Jill and Grahame Reid
4 Primrose Place
Your postal address: Richmond 7020
Nelson

Your daytime phone number: 544 6431
Your email address: grajil@ts.co.nz

Would you like to speak to your submission at a Council meeting held for this purpose?

YES NO

Are you writing this submission as:

an individual or on behalf of an organisation

If an organisation, please name the organisation: _____

Your comment (please continue overleaf if you require more space):

I would like dogs on a
lead when taken up
any hill track above
Stair Street.

Signed: [Signature] Date: 10.6.09

Please note: All written submissions will be made available to Councillors and the public. Please write clearly, as all submissions are photocopied.

Please send your submission to:

Tasman District Council
Private Bag 4
Richmond
Nelson 7050

Alternatively email your submission to:
dogcontrol@tasman.govt.nz or fax to 03 543 9524.

We need to receive your submission by
Tuesday 30 June 2009.

Copies of the Draft Policy on Dogs 2009 and
Draft Dog Control Bylaw 2009 are available at
Council offices/Service Centres, Libraries and
on the Council website www.tasman.govt.nz.

Or drop your submission into Council at 189
Queen Street, Richmond, or your local library
or service centre.

4:45 pm

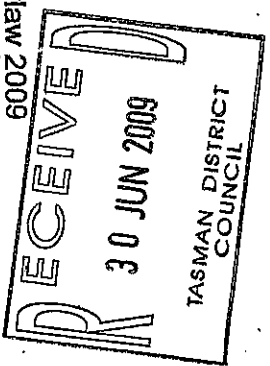

Tasman District Council
Draft Policy on Dogs 2009 and Dog Control Bylaw 2009

Submitter details (please print clearly):

Your name:

Your postal address:

Your daytime phone number:

Your email address:

Would you like to speak to your submission at a Council meeting held for this purpose?

YES

NO

Are you writing this submission as:

an individual or

on behalf of an organisation

If an organisation, please name the organisation:

Your comment (please continue overleaf if you require more space):

30/6/09

TO PROTECT OUR WEAHA AND OTHER NATIVE BIRDS DOGS MUST BE KEPT AWAY FROM THE TIMMY LEE AND RESERVOIR CREEK AND ANY OTHER NATIVE BUSH AREA IN RICHMOND. ALSO SIGNS ARE NEEDED TO EDUCATE DOG OWNERS.

Name	Address	Phone	Signature
Jim Bensmann	11	11	[Signature]
Jim Bensmann	11	11	[Signature]

(2) A sign to be placed at churchill ave. ca. 0.5km

Signed:

Date:

Please note: All written submissions will be made available to Councillors and the public. Please write clearly, as all submissions are photocopied.

Please send your submission to:
Tasman District Council
Private Bag 4
Richmond
Nelson 7050

Or drop your submission into Council at 189 Queen Street, Richmond, or your local library or service centre.

Alternatively email your submission to: dogcontrol@tasman.govt.nz or fax to 03 543 9524.
We need to receive your submission by Tuesday 30 June 2009.
Copies of the Draft Policy on Dogs 2009 and Draft Dog Control Bylaw 2009 are available at Council offices/Service Centres, Libraries and on the Council website www.tasman.govt.nz.

83 - 84

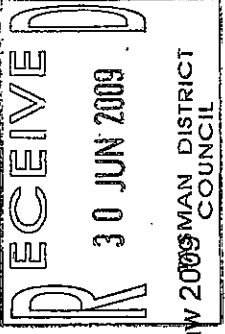

Tasman District Council
Draft Policy on Dogs 2009 and Dog Control Bylaw 2009

Submitter details (please print clearly):

Your name: EDDIE BONGERS.
Your postal address: 6 CHURCHILL AVENUE
RICHMOND
Your daytime phone number: 03 9700091
Your email address: _____

Would you like to speak to your submission at a Council meeting held for this purpose?

YES NO

Are you writing this submission as:
 an individual or on behalf of an organisation.

If an organisation, please name the organisation: _____

Your comment (please continue overleaf if you require more space):

TO PROTECT OUR WEKA AND OTHER NATIVE
BIRDS DOGS MUST BE ON LEADS IN THE
JIMMY LEE AND RESERVOIR CREEK AND
AMY OTHER NATIVE BUSH AREA IN
RICHMOND. ALSO SIGNS ARE NEEDED
TO EDUCATE DOG OWNERS.

Signed: [Signature] Date: 29-6-09

Please note: All written submissions will be made available to Councillors and the public.
Please write clearly, as all submissions are photocopied.

Please send your submission to:
Tasman District Council
Private Bag 4
Richmond
Nelson 7050

Alternatively email your submission to:
dogcontrol@tasman.govt.nz or fax to 03 543 9524.

We need to receive your submission by
Tuesday 30 June 2009.

Copies of the Draft Policy on Dogs 2009 and
Draft Dog Control Bylaw 2009 are available at
Council offices/Service Centres, Libraries and
on the Council website www.tasman.govt.nz.

Or drop your submission into Council at 189
Queen Street, Richmond, or your local library
or service centre.

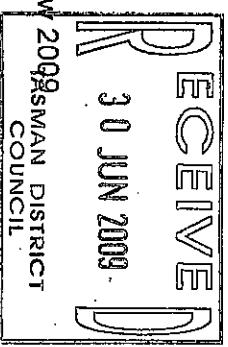

Tasman District Council
Draft Policy on Dogs 2009 and Dog Control Bylaw 2009

Submitter details (please print clearly):

Your name: NEIL PAGE

Your postal address: 7 PRIMROSE PLACE
RICHMOND

Your daytime phone number: 5445418

Your email address: na

Would you like to speak to your submission at a Council meeting held for this purpose?

YES NO

Are you writing this submission as:

an individual or on behalf of an organisation

If an organisation, please name the organisation: na

Your comment (please continue overleaf if you require more space):

TO PROTECT OUR WEAHA AND OTHER NATIVE
BIRDS DOGS MUST BE ON LEADS IN THE
JIMMY LEE AND RESERVOR CREEK AND
ANY OTHER NATIVE BUSH AREA IN
RICHMOND. ALSO SIGNS ARE NEEDED
TO EDUCATE DOG OWNERS.

Signed: M B Page Date: 30.6.09

Please note: All written submissions will be made available to Councillors and the public.
Please write clearly, as all submissions are photocopied.

Please send your submission to:
Tasman District Council
Private Bag 4
Richmond
Nelson 7050

Or drop your submission into Council at 189
Queen Street, Richmond, or your local library
or service centre.

We need to receive your submission by
Tuesday 30 June 2009.
Copies of the Draft Policy on Dogs 2009 and
Draft Dog Control Bylaw 2009 are available at
Council offices/Service Centres, Libraries and
on the Council website www.tasman.govt.nz.

86

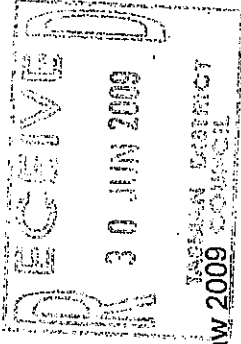

Tasman District Council
Draft Policy on Dogs 2009 and Dog Control Bylaw 2009

Submitter details (please print clearly):

Your name: Yvonne McKinlay
Your postal address: 5 Melia Place,
Richmond, Nelson.

Your daytime phone number: (03) 544 9021

Your email address: _____

Would you like to speak to your submission at a Council meeting held for this purpose?

YES NO

Are you writing this submission as:

an individual or

on behalf of an organisation

If an organisation, please name the organisation: _____

Your comment (please continue overleaf if you require more space):

TO PROTECT OUR WEKA AND OTHER NATIVE
BIRDS DOGS MUST BE ON LEADS IN THE
JIMMY LEE AND RESERVOIR CREEK AND
ANY OTHER NATIVE BUSH AREA IN
RICHMOND. ALSO SIGNS ARE NEEDED
TO EDUCATE DOG OWNERS.

Signed: Y McKinlay Date: 30-6-09

Please note: All written submissions will be made available to Councillors and the public.
Please write clearly, as all submissions are photocopied.
Please send your submission to:
Tasman District Council
Private Bag 4
Richmond
Nelson 7050
Or drop your submission into Council at 189
Queen Street, Richmond, or your local library
or service centre.
Alternatively email your submission to:
dogcontrol@tasman.govt.nz or fax to 03 543
9524.
We need to receive your submission by
Tuesday 30 June 2009.
Copies of the Draft Policy on Dogs 2009 and
Draft Dog Control Bylaw 2009 are available at
Council offices/Service Centres, Libraries and
on the Council website www.tasman.govt.nz.

87

Tasman District Council
Draft Policy on Dogs 2009 and Dog Control Bylaw 2009

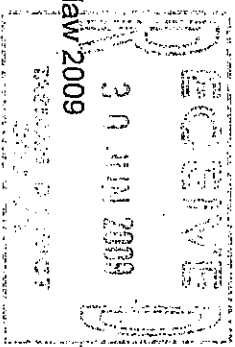

Submitter details (please print clearly):

Your name:

Your postal address:

Your daytime phone number:

Your email address:

Would you like to speak to your submission at a Council meeting held for this purpose?

YES

NO

Are you writing this submission as:

an individual or

on behalf of an organisation

If an organisation, please name the organisation:

Your comment (please continue overleaf if you require more space):

TO PROTECT OUR WAKA AND OTHER NATIVE
BIRDS DOGS MUST BE ON LEADS IN THE
TIMMY LEE AND RESERVOIR CREEK AND
ANY OTHER NATIVE BUSH AREA IN
RICHMOND. ALSO SIGNS ARE NEEDED
TO EDUCATE DOG OWNERS.
12 The Drive. 30th July.
42 The Drive 30th July
11 St James A. 30 July
11 St James Avenue 30 July
14 Ivy Crescent Richmond 30 July

Signed: _____

Date: _____

Please note: All written submissions will be made available to Councillors and the public.
Please write clearly, as all submissions are photocopied.

Please send your submission to:

Tasman District Council
Private Bag 4
Richmond
Nelson 7050

Or drop your submission into Council at 189
Queen Street, Richmond, or your local library
or service centre.

Alternatively email your submission to:
dogcontrol@tasman.govt.nz or fax to 03 543
9524.

We need to receive your submission by

Tuesday 30 June 2009.

Copies of the Draft Policy on Dogs 2009 and
Draft Dog Control Bylaw 2009 are available at
Council offices/Service Centres, Libraries and
on the Council website www.tasman.govt.nz.

PTD

88-91

A Carpenter 14 Guy Bros Wainwright Village

88-91

Tasman District Council
Draft Policy on Dogs 2009 and Dog Control Bylaw 2009

Wesleyan Institute
501-502

30 JUN 2009

RECEIVED

Submitter details (please print clearly):

Your name:

AK Seal

Your postal address:

AK Seal -
26 Anderson St
Ave

Your daytime phone number:

Your email address:

Would you like to speak to your submission at a Council meeting held for this purpose?

YES

NO

Are you writing this submission as:

an individual or

on behalf of an organisation

If an organisation, please name the organisation:

Your comment (please continue overleaf if you require more space):

TO PROTECT OUR WEAHA AND OTHER NATIVE
BIRDS DOGS MUST BE ON LEADS IN THE
TIMMY LEE AND RESERVOIR CREEK AND
ANY OTHER NATIVE BUSH AREA IN
RICHMOND. ALSO SIGNS ARE NEEDED
TO EDUCATE DOG OWNERS.

Signed:

AK Seal

Date: 30/6/09

Please note: All written submissions will be made available to Councillors and the public.
Please write clearly, as all submissions are photocopied.

Please send your submission to:

Tasman District Council
Private Bag 4
Richmond
Nelson 7050

Or drop your submission into Council at 189
Queen Street, Richmond, or your local library
or service centre.

Alternatively email your submission to:
dogcontrol@tasman.govt.nz or fax to 03 543
9524.

We need to receive your submission by
Tuesday 30 June 2009.

Copies of the Draft Policy on Dogs 2009 and
Draft Dog Control Bylaw 2009 are available at
Council offices/Service Centres, Libraries and
on the Council website www.tasman.govt.nz.

92

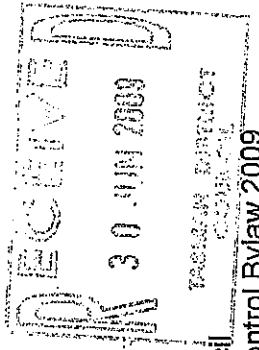

Tasman District Council
Draft Policy on Dogs 2009 and Dog Control Bylaw 2009

Submitter details (please print clearly):

Your name: Linda Langford
Your postal address: 4 Churchwell Place
Richmond

Your daytime phone number: 544-9716

Your email address: _____

Would you like to speak to your submission at a Council meeting held for this purpose?

YES NO

Are you writing this submission as:
 an individual or on behalf of an organisation

If an organisation, please name the organisation: _____

Your comment (please continue overleaf if you require more space):

TO PROTECT OUR WAKA AND OTHER NATIVE
BIRDS DOGS MUST BE ON LEADS IN THE
JIMMY LEE AND RESERVOIR CREEK AND
ANY OTHER NATIVE BUSH AREA IN
RICHMOND, ALSO SIGNS ARE NEEDED
TO EDUCATE DOG OWNERS. Signature:
Linda Langford 4 Churchwell Pl. 544-9716 LF Langford.
FRANIS, IRANAN 4 CHURCHWELL PL 544 9716 J.Langford
Pauline Garcia 2 Churchill Ave 5447732 PG
Nail Coburn
(2) Policy updated 2 Polycase 544 2057 Linda Langford
Signed: _____ Date: 30-6-09

Please note: All written submissions will be made available to Councillors and the public.
Please write clearly, as all submissions are photocopied.
Please send your submission to:
Tasman District Council
Private Bag 4
Richmond
Nelson 7050
Or drop your submission into Council at 189
Queen Street, Richmond, or your local library
or service centre.
Alternatively email your submission to:
dogcontrol@tasman.govt.nz or fax to 03 543
9524.
We need to receive your submission by
Tuesday 30 June 2009.
Copies of the Draft Policy on Dogs 2009 and
Draft Dog Control Bylaw 2009 are available at
Council offices/Service Centres, Libraries and
on the Council website www.tasman.govt.nz.

93-96

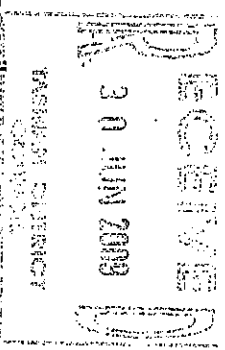

Tasman District Council
Draft Policy on Dogs 2009 and Dog Control Bylaw 2009

Submitter details (please print clearly):

Your name:

Your postal address:

Your daytime phone number:

Your email address:

Would you like to speak to your submission at a Council meeting held for this purpose?

- YES
- NO

Are you writing this submission as:

- an individual or
- on behalf of an organisation

If an organisation, please name the organisation:

Your comment (please continue overleaf if you require more space):

TO PROTECT OUR WAKA AND OTHER NATIVE
BIRDS DOGS MUST BE ON LEADS IN THE
TIMMY LEE AND RESERVOIR CREEK AND
ANY OTHER NATIVE BUSH AREA IN
RICHMOND. ALSO SIGNS ARE NEEDED
TO EDUCATE DOG OWNERS.
Gwen Baxter, Mli Lorraine
Alan Edun, Jan Blakemore
Peter Edun, Peter Lorraine
Dot Edun, J. Waddner.
Tom Skolan, Shere Spooly
Signed: S. Waddner, D. Bergan, Date:

Please note: All written submissions will be made available to Councillors and the public.
Please write clearly, as all submissions are photocopied.
Please send your submission to:
Tasman District Council
Private Bag 4
Richmond
Nelson 7050

Alternatively email your submission to:
dogcontrol@tasman.govt.nz or fax to 03 543 9524.
We need to receive your submission by
Tuesday 30 June 2009.
Copies of the Draft Policy on Dogs 2009 and
Draft Dog Control Bylaw 2009 are available at
Council offices/Service Centres, Libraries and
on the Council website www.tasman.govt.nz.

Or drop your submission into Council at 189
Queen Street, Richmond, or your local library
or service centre.

93-96

A.M. Kink
R. of Denmark
E. H. Kink

93-96

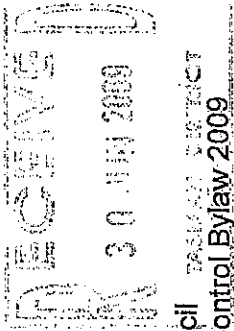

Tasman District Council
Draft Policy on Dogs 2009 and Dog Control Bylaw 2009

Submitter details (please print clearly):

Your name: ASH BAKER

Your postal address: 58 STANLEY CAE CRENT NELSON

Your daytime phone number: 546-5335

Your email address: _____

Would you like to speak to your submission at a Council meeting held for this purpose?

YES NO

Are you writing this submission as:

an individual or on behalf of an organisation

If an organisation, please name the organisation: _____

Your comment (please continue overleaf if you require more space):

TO PROTECT OUR WEKA AND OTHER NATIVE
BIRDS DOGS MUST BE ON LEADS IN THE
JIMMY LEE AND RESERVOIR CREEK AND
ANY OTHER NATIVE BUSH AREA IN
RICHMOND. ALSO SIGNS ARE NEEDED
TO EDUCATE DOG OWNERS.

Signed: _____ Date: 30/6/09

Please note: All written submissions will be made available to Councillors and the public.
Please write clearly, as all submissions are photocopied.

Please send your submission to:

Tasman District Council
Private Bag 4
Richmond
Nelson 7050

Alternatively email your submission to:
dogcontrol@tasman.govt.nz or fax to 03 543
9524.

We need to receive your submission by
Tuesday 30 June 2009.

Copies of the Draft Policy on Dogs 2009 and
Draft Dog Control Bylaw 2009 are available at
Council offices/Service Centres, Libraries and
on the Council website www.tasman.govt.nz.

Or drop your submission into Council at 189
Queen Street, Richmond, or your local library
or service centre.

977

Tasman District Council
Draft Policy on Dogs 2009 and Dog Control Bylaw 2009

RECEIVED
30 JUN 2009

Submitter details (please print clearly):

Your name:

Your postal address:

Your daytime phone number:

Your email address:

Would you like to speak to your submission at a Council meeting held for this purpose?

YES

NO

Are you writing this submission as:

an individual or

on behalf of an organisation

If an organisation, please name the organisation:

Your comment (please continue overleaf if you require more space):

TO PROTECT OUR WEAHA AND OTHER NATIVE
BIRDS DOGS MUST BE ON LEADS IN THE
TIMMY LEE AND RESERVOIR CREEK AND
ANY OTHER NATIVE BUSH AREA IN
RICHMOND. ALSO SIGNS ARE NEEDED
TO EDUCATE DOG OWNERS.

Debra 15.A. Orchard St

L. Hahken Poole St Netueka.

Shene Benderson

Brian Harford 5 Melia Place

Signed:

Date:

Please note: All written submissions will be made available to Councillors and the public.
Please write clearly, as all submissions are photocopied.

Please send your submission to:

Tasman District Council
Private Bag 4
Richmond
Nelson 7050

Or drop your submission into Council at 189
Queen Street, Richmond, or your local library
or service centre.

Alternatively email your submission to:
dogcontrol@tasman.govt.nz or fax to 03 543
9524.
We need to receive your submission by
Tuesday 30 June 2009.
Copies of the Draft Policy on Dogs 2009 and
Draft Dog Control Bylaw 2009 are available at
Council offices/Service Centres, Libraries and
on the Council website www.tasman.govt.nz.

98-100

Tasman District Council
Draft Policy on Dogs 2009 and Dog Control Bylaw 2009

Submitter details (please print clearly):

Your name: RAYMOND BREWERTON,
Your postal address: 78 ROTATAI RD,
TAKAKA,
Your daytime phone number: 03-5257508
Your email address: _____

Would you like to speak to your submission at a Council meeting held for this purpose?

YES NO

Are you writing this submission as:

an individual or on behalf of an organisation

If an organisation, please name the organisation: _____

Your comment (please continue overleaf if you require more space):

I do not agree with Council proposal to ban dogs from Rototai Beach. I retired to Takaka from Nelson in January 2008 and take my dog for a walk along Rototai Beach each weekend day. So far it is entirely unnecessary. In all my trips down there I have never seen any problem that would require a ban. I do not go past the bird sanctuary sign and have never seen anyone else either with a dog. If you ban dogs you must also ban horses, they do far more damage to the benches I strongly believe your plans
Signed: Ray Brewerton Date: 15 June 2009.

Please note: All written submissions will be made available to Councillors and the public.

Please write clearly, as all submissions are photocopied.

Please send your submission to:

Tasman District Council
Private Bag 4
Richmond
Nelson 7050

Alternatively email your submission to:
dogcontrol@tasman.govt.nz or fax to 03 543 9524.

We need to receive your submission by
Tuesday 30 June 2009.

Copies of the Draft Policy on Dogs 2009 and
Draft Dog Control Bylaw 2009 are available at
Council offices/Service Centres, Libraries and
on the Council website www.tasman.govt.nz.

Or drop your submission into Council at 189
Queen Street, Richmond, or your local library
or service centre.

Tasman District Council
Draft Policy on Dogs 2009 and Dog Control Bylaw 2009

Submitter details (please print clearly):

Your name: Tracy Webster

Your postal address: 187 Mainline Road

Your daytime phone number: 03 525 8011

Your email address: tracywebster45@upline.com.au

Would you like to speak to your submission at a Council meeting held for this purpose?

YES NO

Are you writing this submission as:

an individual or on behalf of an organisation

If an organisation, please name the organisation: _____

Your comment (please continue overleaf if you require more space):

Rototui is the perfect spot for us to exercise our 3 dogs. We always pick up the "stepped dog" so its not an unpleasant experience for the non-dog walkers of the beach. Rototui is easy access & when else are we supposed to walk our dogs as we do not go to the other beaches of CB??
I will be very disappointed if Rototui is no longer an area for dogs. The beach is a long held tradition for dog walkers - it is totally unfair!!
Signed: D.O. Sjaer Date: 30-6-09

Please note: All written submissions will be made available to Councillors and the public.

Please write clearly, as all submissions are photocopied.

Please send your submission to:
Tasman District Council
Private Bag 4
Richmond
Nelson 7050

Alternatively email your submission to:
dogcontrol@tasman.govt.nz or fax to 03 543 9524.

We need to receive your submission by
Tuesday 30 June 2009.

Copies of the Draft Policy on Dogs 2009 and Draft Dog Control Bylaw 2009 are available at Council offices/Service Centres, Libraries and on the Council website www.tasman.govt.nz.

Or drop your submission into Council at 189 Queen Street, Richmond, or your local library or service centre.

Tasman District Council
Draft Policy on Dogs 2009 and Dog Control Bylaw 2009

Submitter details (please print clearly):

Your name: Rebecca Herzog
Your postal address: 21 Hiawatha Lane
Takaka
Your daytime phone number: 03 525 8011 (work)
Your email address: belladonna-nz@yahoo.com

Would you like to speak to your submission at a Council meeting held for this purpose?

YES NO

Are you writing this submission as:

an individual or on behalf of an organisation

If an organisation, please name the organisation: _____

Your comment (please continue overleaf if you require more space):

Due to the limited areas within
the bay to take dogs we need to
preserve the ones we are able to use.
Part of good dog responsibility is to
exercise our animals. We have
to be able to take our dogs to
use the tototai reserve to
exercise them in a sociable manor

Signed: _____

Date: 30/6/09

Please note: All written submissions will be made available to Councillors and the public.

Please write clearly, as all submissions are photocopied.

Please send your submission to:

Tasman District Council
Private Bag 4
Richmond
Nelson 7050

Alternatively email your submission to:
dogcontrol@tasman.govt.nz or fax to 03 543
9524.

We need to receive your submission by
Tuesday 30 June 2009.

Copies of the Draft Policy on Dogs 2009 and
Draft Dog Control Bylaw 2009 are available at
Council offices/Service Centres, Libraries and
on the Council website www.tasman.govt.nz.

Or drop your submission into Council at 189
Queen Street, Richmond, or your local library
or service centre.

Tasman District Council
Draft Policy on Dogs 2009 and Dog Control Bylaw 2009

Submitter details (please print clearly):

Your name: Selene Morwood

Your postal address: 16 Meihana St
Takaka

Your daytime phone number: (03) 525 8810

Your email address: Selene.morwood@isc.co.nz

Would you like to speak to your submission at a Council meeting held for this purpose?

YES NO

Are you writing this submission as:

an individual or on behalf of an organisation

If an organisation, please name the organisation: _____

Your comment (please continue overleaf if you require more space):

I just want to express my concern about
the rotawai beach continuing to be
open to dogs. I think it's important
for dogs and their owners.

Signed:  Date: 30-6-09

Please note: All written submissions will be made available to Councillors and the public.
Please write clearly, as all submissions are photocopied.

Please send your submission to:
Tasman District Council
Private Bag 4
Richmond
Nelson 7050

Alternatively email your submission to:
dogcontrol@tasman.govt.nz or fax to 03 543
9524.

We need to receive your submission by
Tuesday 30 June 2009.

Copies of the Draft Policy on Dogs 2009 and
Draft Dog Control Bylaw 2009 are available at
Council offices/Service Centres, Libraries and
on the Council website www.tasman.govt.nz.

Or drop your submission into Council at 189
Queen Street, Richmond, or your local library
or service centre.

104

Tasman District Council
Draft Policy on Dogs 2009 and Dog Control Bylaw 2009

Submitter details (please print clearly):

Your name: Patrice Williams
Your postal address: 442 Lylenuw Rd
Takaka
Your daytime phone number: 5257973
Your email address: patrice@nglenuw@yahoo.com

Would you like to speak to your submission at a Council meeting held for this purpose?

YES NO

Are you writing this submission as:

an individual or on behalf of an organisation

If an organisation, please name the organisation: _____

Your comment (please continue overleaf if you require more space):

Rotofei is an excellent exercise
area for dogs (especially the large ones)
As long as owners are responsible
its great with the eco doggy dog
this is also a bonus.
Its a great place for dogs to exercise
& socialise which makes for better dogs
around children etc..
We must keep it available.

Signed: P Williams Date: 30.6.09

Please note: All written submissions will be made available to Councillors and the public.
Please write clearly, as all submissions are photocopied.

Please send your submission to:
Tasman District Council
Private Bag 4
Richmond
Nelson 7050

Alternatively email your submission to:
dogcontrol@tasman.govt.nz or fax to 03 543
9524.

We need to receive your submission by
Tuesday 30 June 2009.

Copies of the Draft Policy on Dogs 2009 and
Draft Dog Control Bylaw 2009 are available at
Council offices/Service Centres, Libraries and
on the Council website www.tasman.govt.nz.

Or drop your submission into Council at 189
Queen Street, Richmond, or your local library
or service centre.

Tasman District Council
Draft Policy on Dogs 2009 and Dog Control Bylaw 2009

Submitter details (please print clearly):

Your name: JAMIE-LEE BERRY

Your postal address: 21 MAWATINA LAKE
TAKAKA

Your daytime phone number: 525 6294

Your email address:

Would you like to speak to your submission at a Council meeting held for this purpose?

YES

NO

Are you writing this submission as:

an individual or

on behalf of an organisation

If an organisation, please name the organisation: _____

Your comment (please continue overleaf if you require more space):

I WOULD LIKE US TO CONTINUE BEING ABLE
TO EXERCISE DOGS AT ROTOTAI RESERVE.

Signed:  Date: 30/06/09

Please note: All written submissions will be made available to Councillors and the public.
Please write clearly, as all submissions are photocopied.

Please send your submission to:
Tasman District Council
Private Bag 4
Richmond
Nelson 7050

Or drop your submission into Council at 189
Queen Street, Richmond, or your local library
or service centre.

Alternatively email your submission to:
dogcontrol@tasman.govt.nz or fax to 03 543
9524.

We need to receive your submission by
Tuesday 30 June 2009.
Copies of the Draft Policy on Dogs 2009 and
Draft Dog Control Bylaw 2009 are available at
Council offices/Service Centres, Libraries and
on the Council website www.tasman.govt.nz.

Tasman District Council
Draft Policy on Dogs 2009 and Dog Control Bylaw 2009

Submitter details (please print clearly):

Your name: Lynley Clarence

Your postal address: P.O. Box 16
Takaka

Your daytime telephone number: 03 525 9113

Your email address: clarence.a@extra.co.nz

Would you like to speak to your submission at a Council meeting held for this purpose?

YES NO

Are you writing this submission as:

an individual or on behalf of an organisation

If an organisation, please name the organisation: _____

Your comment (please continue overleaf if you require more space):

Rototai is an ideal exercise area. Golden Bay
is becoming very anti-dog which means it is
getting harder to socialise dogs & exercise them.

I am extremely angry at yet another
enforced wish of probably a minority

Signed: kllem Date: 30.06.09

Please note: All written submissions will be made available to Councilors and the public.

Please write clearly, as all submissions are photocopied.

Please send your submission to:

Tasman District Council
Private Bag 4
Richmond
Nelson 7050

Alternatively email your submission to:
dogcontrol@tasman.govt.nz or fax to 03 543
9524.

We need to receive your submission by
Tuesday 30 June 2009.

Copies of the Draft Policy on Dogs 2009 and
Draft Dog Control Bylaw 2009 are available at
Council offices/Service Centres, Libraries and
on the Council website www.tasman.govt.nz.

Or drop your submission into Council at 189
Queen Street, Richmond, or your local library
or service centre.

Tasman District Council
Draft Policy on Dogs 2009 and Dog Control Bylaw 2009

Submitter details (please print clearly):

Your name: N: KITA MEARES

Your postal address: BOX 199

TAKARUA 7142

Your daytime phone number: 03-5259333

Your email address: K

Would you like to speak to your submission at a Council meeting held for this purpose?

YES

NO

Are you writing this submission as:

an individual or

on behalf of an organisation

If an organisation, please name the organisation: _____

Your comment (please continue overleaf if you require more space):

WE WANT TO CONTINUE TO USE THE
ROTOHA BEACH AREA FOR EXERCISING THE
DOGS UNLEASHED, AS WE HAVE FOR THE LAST
10 YEARS.

THE EXERCISING AREAS IN GOLDEN BAY
SHOULD REMAIN UNCHANGED.

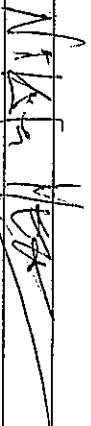
Signed:  Date: 28.06.09

Please note: All written submissions will be made available to Councillors and the public.

Please send your submission to:

Tasman District Council
Private Bag 4
Richmond
Nelson 7050

Alternatively email your submission to:

dogcontrol@tdc.govt.nz or fax to 03 543 9524.

We need to receive your submission by

Tuesday 30 June 2009.

Copies of the Draft Policy on Dogs 2009 and
Draft Dog Control Bylaw 2009 are available at
Council offices/Service Centres, Libraries and
on the Council website www.tasman.govt.nz.

Or drop your submission into Council at 189
Queen Street, Richmond, or your local library
or service centre.

108

Tasman District Council
Draft Policy on Dogs 2009 and Dog Control Bylaw 2009

Submitter details (please print clearly):

Your name: PETER MEARES
Your postal address: BOX 199
TAKALUA 9142
Your daytime phone number: 03-5269333
Your email address: C

Would you like to speak to your submission at a Council meeting held for this purpose?

YES NO

Are you writing this submission as:

an individual or on behalf of an organisation

If an organisation, please name the organisation:

Your comment (please continue overleaf if you require more space):

WE WANT TO CONTINUE TO USE THE ROTARY
BEACH AREA FOR EXERCISING THE DOGS
UNLEASHED, AS WE HAVE FOR THE
PAST 10 YEARS.

Signed: [Signature] Date: 29 June 09

Please note: All written submissions will be made available to Councillors and the public.
Please write clearly, as all submissions are photocopied.

Please send your submission to:
Tasman District Council
Private Bag 4
Richmond
Nelson 7050

Alternatively email your submission to:
dogcontrol@tasman.govt.nz or fax to 03 543
9524.

We need to receive your submission by
Tuesday 30 June 2009.

Copies of the Draft Policy on Dogs 2009 and
Draft Dog Control Bylaw 2009 are available at
Council offices/Service Centres, Libraries and
on the Council website www.tasman.govt.nz.

Or drop your submission into Council at 189
Queen Street, Richmond, or your local library
or service centre.

Tasman District Council
Draft Policy on Dogs 2009 and Dog Control Bylaw 2009

Submitter details (please print clearly):

Your name: TAMINA ZIEGLER

Your postal address: BOX 199

TAKARA 7142

Your daytime phone number: 1

Your email address: Y

Would you like to speak to your submission at a Council meeting held for this purpose?

YES

NO

Are you writing this submission as:

an individual or

on behalf of an organisation

If an organisation, please name the organisation: _____

Your comment (please continue overleaf if you require more space):

We want to continue to use the Potter's Beach area for exercising the dog un-leashed as we have for the last 10 years.

The existing ~~area~~ areas in Golden Bay should remain unchanged.

Signed: 

Date: 29.6.09

Please note: All written submissions will be made available to Councillors and the public. Please write clearly, as all submissions are photocopied.

Please send your submission to:

Tasman District Council
Private Bag 4
Richmond
Nelson 7050

Or drop your submission into Council at 189 Queen Street, Richmond, or your local library or service centre.

Alternatively email your submission to:
dogcontrol@tdc.govt.nz or fax to 03 543 9524.
We need to receive your submission by
Tuesday 30 June 2009.

Copies of the Draft Policy on Dogs 2009 and
Draft Dog Control Bylaw 2009 are available at
Council offices/Service Centres, Libraries and
on the Council website www.tasman.govt.nz.

Tasman District Council
Draft Policy on Dogs 2009 and Dog Control Bylaw 2009

Submitter details (please print clearly):

Your name: MIK SYMONS

Your postal address: 409 HAMAMIA RD

R.D. 1 TARAIA 7183

Your daytime phone number: 03-5259525

Your email address: makomako@xtra.co.nz

Would you like to speak to your submission at a Council meeting held for this purpose?

YES NO

Are you writing this submission as:

an individual or on behalf of an organisation

If an organisation, please name the organisation: _____

Your comment (please continue overleaf if you require more space):

I would like Commercial St. Takaka becoming the Village Green & Leboran / car park playground area to be a prohibited area for dogs. (Especially William St. Reserve up to Sollys Yard & across to Murray St).

My reasons for this are that this is the 'people' area of Takaka with seating etc and there is not readily room to exercise dogs without compromising peoples use of the space. There is no shortage of other dog exercise areas in the Bay.

This would not prohibit seeing eye dogs or power button with a dog (currently local policemen takes a dog through this area at night)

Signed: [Signature] Date: 20/6/09

Please note: All written submissions will be made available to Councillors and the public. Please write clearly, as all submissions are photocopied.

Please send your submission to:

Tasman District Council
Private Bag 4
Richmond
Nelson 7050

Alternatively email your submission to:

dogcontrol@tasman.govt.nz or fax to 03 543 9624.

We need to receive your submission by Tuesday 30 June 2009.

Copies of the Draft Policy on Dogs 2009 and Draft Dog Control Bylaw 2009 are available at Council offices/Service Centres, Libraries and on the Council website www.tasman.govt.nz.

Or drop your submission into Council at 189 Queen Street, Richmond, or your local library or service centre.

111

Tasman District Council
Draft Policy on Dogs 2009 and Dog Control Bylaw 2009



Submitter details (please print clearly):

Your name: Nancy Hayes

Your postal address: 58 Hawawa Road, R01, Takaka 7183

Your daytime phone number: (03) 5259 229

Your email address: giled@tataravalleysawm.co.nz

Would you like to speak to your submission at a Council meeting held for this purpose?

YES

NO

Are you writing this submission as:

an individual or

on behalf of an organisation

If an organisation, please name the organisation: _____

Your comment (please continue overleaf if you require more space):

See attached

Signed: Nancy Hayes Date: 30-05-09

Please note: All written submissions will be made available to Councillors and the public.
Please write clearly, as all submissions are photocopied.

Please send your submission to:
Tasman District Council
Private Bag 4
Richmond
Nelson 7050

Alternatively email your submission to:
dogcontrol@tasman.govt.nz or fax to 03 543 9524.

We need to receive your submission by
Tuesday 30 June 2009.

Copies of the Draft Policy on Dogs 2009 and
Draft Dog Control Bylaw 2009 are available at
Council offices/Service Centres, Libraries and
on the Council website www.tasman.govt.nz.

Or drop your submission into Council at 189
Queen Street, Richmond, or your local library
or service centre.

Submission to Draft Dog Control Bylaw 2009

I would like to submit in opposition to the CBD area of Commercial Street, Takaka, becoming a dog leash control area.

As a member of the Golden Bay community, I see no reason why dogs (whether on or off the leash) should take over our shopping area, which is certainly what happened last holiday season.

The specific points I wish to make are:

- While faeces are able to be picked up and disposed of, it is impossible to 'pick up' urine that some dogs delight in spraying on every object they walk past! One business owner recently had to resort to throwing a bucket of water over an area outside her café where a dog had urinated; it had previously walked past two other objects and sprayed them – seemingly with an inexhaustible supply! During the last holiday season I watched while a dog owner patiently waited while his dog (on a leash) sprayed a sign outside Take Note. They then unconcernedly walked on!
- It is noted in the Dog Prohibited Areas (Schedule 3) that dogs are banned within 10 metres of playground equipment and picnic tables; Commercial Street has a number of outside eating places; it would be nigh on impossible to prevent dogs from being within 10metres of the tables as they walk down the street. Shoppers – adults and children - should have the right to animal-free eating, and shopping areas.
- When I have asked in the past why there has been a reluctance on the part of Council to administer the 'Dogs Banned in the Shopping Area' of Commercial Street, (the current bylaw), the answer has been that dogs on the leash would bring Takaka into line with other Tasman District towns and make administering the bylaw easier. I don't consider that to be a valid argument and as I have never yet seen a dog on the street in Richmond or Motueka, surely it would be far simpler to make all the other towns dog prohibited areas? However, if those towns do want dogs in their shopping areas I see no reason for Takaka to have to be the same – let the rules reflect what the people of an area want.
- I want to be able to walk along the street and know I'm not going to step in dog poop and that clothing and other items that are displayed outside shops have not been urinated on.

Nancy Heyes

Tasman District Council
Draft Policy On Dogs 2009 and Dog control Bylaw 2009.

Name: Karen Dianne Brookes
Postal Address: 11 Waitapu Road, Takaka.
Daytime Ph No: 03 5258874.
Email: kabro@paradise.net.nz

I don't need to speak to this submission.
I am writing this as an individual.

My Comment.

Takaka Township.

I want to see the current dog law remain in Takaka for the following reasons.

Takaka town is more rural and has a much smaller imprint than Richmond or Motueka. It is the larger of two towns in rural Golden Bay and the only one with many differing businesses therefore used by all people of the bay. Therefore I would gauge the percentage of possible visiting dogs per street length to be far greater than in Richmond or Motueka. Therefore dog problems have a greater impact.

Even if under owner guidance dogs can't be prevented from piddling etc if they have the urge. Not all faeces can be easily removed. This depends on consistency.

Since the establishment of the Village Green, a grassy area where on fine days though out the year both locals and tourists choose to sit, meet and eat while toddlers play, often rolling about, this law has become even more necessary. The odd stray dog has been despoiling the area despite the law.

Also now there are at least three eating establishments with pavement tables in Takaka.

Large dogs have been observed with their owners along side the tables their mouths at table level. I guess that, despite the law, café owners have been reluctant to discourage business by bringing the law to the customers' attention even though hygiene is in question.

This problem has been exacerbated by inclusion in a recent TDC walkers' booklet of a walk that is advised through Commercial Street for dogs with owners even though this is in direct contravention of the current law. This information needs to be erased from each booklet before any more are sold or ordered.

The "no dog" sign near the Museum end of town has been heavily encroached by bushes and is only visible now from about one and a half metres distance. Bushes need to be trimmed back so that the sign can be seen from a distance of seven metres as it used to be.

Enforcing The Law.

With the current practice being that TDC Richmond must be informed before an enforcer in Golden Bay can take action in the town on this law, offenders have gone before the permitted action can be taken. Someone in the Takaka TDC Office with the authority to action a complaint immediately is needed.

Elsewhere wardens situated in Collingwood, Puponga, Westhaven, Pohara and Wainui Bay with authority to act immediately would give better coverage. This is a far flung area compared to others under TDC jurisdiction.

Informing people of the allowable dog walking areas is important. The Takaka TDC Office could have the map of areas on the glass door. The Info Centre could include these in a visitors' pack if people bring dogs here.

I know of people who believe they can walk their dogs on Rototai Beach, not understanding that it is only the grassed reserve area where it is possible to do this. When dog licenses are renewed these maps could be given out.

I have heard of dogs being encouraged to disturb the godwits which are preparing for there long flight across the world. Public education and enforcement of the law is necessary.

Karen Brookes 29.6.09.

Karen Brookes 29/6/09

Tasman District Council
Draft Policy on Dogs 2009 and Dog Control Bylaw 2009

Submitter details (please print clearly):

Your name:

Taylor Boyes

Your postal address:

14 Walsworth St

TARKA

Your daytime phone number:

5259536

Your email address:

Would you like to speak to your submission at a Council meeting held for this purpose?

YES

NO

Are you writing this submission as:

an individual or

on behalf of an organisation

We should not allow dogs in Takaka township.

Dogs should be kept out of the business area because:

- In places the footpaths are too narrow even for the public
- The street is also narrow for cars, so if a dog is loose on the road this creates a hazard and is unsafe for cars and people
- Dogs on a lead sitting at a café creates an health concerns
- People take their dogs on a lead onto the village green to have a 'pee' and then people arrive 15 minutes later to sit down and have a picnic – not a healthy situation
- In Golden Bay there are much larger dogs because of larger space to house them – eg the 10 acre block, it is not like Richmond or Motueka where there are smaller dogs in much smaller sections
- We have 3 beaches for dogs to walk on – this is partly for health reasons for the public
- Visitors who come to Golden bay with their dogs who allow them in the main centre do not carry a doggie doo bag and do not clean up after their pet.

◆◆◆ PLEASE KEEPS DOGS OUT OF THE BUSINESS AREA ◆◆◆

Or drop your submission into Council at 189 Queen Street, Richmond or your local library or service centre

Copies of the Draft Policy on Dogs 2009 and Draft Dog Control Bylaw 2009 are available at Council offices/Service Centres, libraries and on the Council website www.tasman.govt.nz

114

Tasman District Council
Draft Policy on Dogs 2009 and Dog Control Bylaw 2009

Submitter details (please print clearly):

Your name:

Tui Boyes

Your postal address:

14 Wadsworth St

Your daytime phone

03 5259536

number:

Your email address:

TAKAKA

Would you like to speak to your submission at a Council meeting held for this purpose?

YES

We should not allow dogs in Takaka township.

Dogs should be kept out of the business area because:

- In places the footpaths are too narrow even for the public
- The street is also narrow for cars, so if a dog is loose on the road this creates a hazard and is unsafe for cars and people
- Dogs on a lead sitting at a café creates an health concerns
- People take their dogs on a lead onto the village green to have a 'pee' and then people arrive 15 minutes later to sit down and have a picnic - not a healthy situation
- In Golden Bay there are much larger dogs because of larger space to house them - eg the 10 acre block, it is not like Richmond or Motueka where there are smaller dogs in much smaller sections
- We have 3 beaches for dogs to walk on - this is partly for health reasons for the public
- Visitors who come to Golden Bay with their dogs who allow them in the main centre do not carry a doggie dog bag and do not clean up after their pet.

◆◆◆ PLEASE KEEPS DOGS OUT OF THE BUSINESS AREA ◆◆◆

Please write clearly, as all submissions are photocopied.

Please send your submission to:

Tasman District Council
Private Bag 4
Richmond
Nelson 7050

Or drop your submission into Council at 189
Queen Street, Richmond, or your local library
or service centre.

Alternatively email your submission to:

dogcontrol@tdc.govt.nz or fax to 03 543 9524.

We need to receive your submission by

Tuesday 30 June 2009.

Copies of the Draft Policy on Dogs 2009 and
Draft Dog Control Bylaw 2009 are available at
Council offices/Service Centres, Libraries and
on the Council website www.tasman.govt.nz

Tasman District Council
Draft Policy on Dogs 2009 and Dog Control Bylaw 2009

Submitter details (please print clearly):

Your name: Alice Hubbard

Your postal address: 118 Patons Rock Rd
RD2 TAKARA.

Your daytime phone number: 03 5250020

Your email address:

Would you like to speak to your submission at a Council meeting held for this purpose?

YES

NO

Are you writing this submission as:

an individual or

on behalf of an organisation

If an organisation, please name the organisation:

Your comment (please continue overleaf if you require more space):

TAKARA TOWNSHIP should be free of dogs due to the fact that there are so many eating establishments right on the footpath. Signs at beaches should be clearer with a map showing the dog exercise area. Summer mowing should be from Dec. and of Feb. If there is to be a dog warden or e-collar beech they should be a dog owner. The metres that are regularly on the beach.

Signed:  Date: 30.6.09.

Please note: All written submissions will be made available to Councillors and the public.

Please write clearly, as all submissions are photocopied.

Please send your submission to:

Tasman District Council
Private Bag 4
Richmond
Nelson 7050

Alternatively email your submission to:
dogcontrol@tdc.govt.nz or fax to 03 543 9524.

We need to receive your submission by
Tuesday 30 June 2009.

Copies of the Draft Policy on Dogs 2009 and
Draft Dog Control Bylaw 2009 are available at
Council offices/Service Centres, Libraries and
on the Council website www.tasman.govt.nz.

Or drop your submission into Council at 189
Queen Street, Richmond, or your local library
or service centre.

116

Attention Annie

Tasman District Council
Draft Policy on Dogs 2009 and Dog Control Bylaw 2009

Submitter details (please print clearly):

Your name: Renée Allegre
Your postal address: 27 Fearon St Motueka

Your daytime phone number: 03 5286692
Your email address: tmish-renee@clear.net.nz

Would you like to speak to your submission at a Council meeting held for this purpose?

YES NO

Are you writing this submission as:
 an individual or on behalf of an organisation

If an organisation, please name the organisation: _____

Your comment (please continue overleaf if you require more space):
I have ingilled my dog for many years at the Kumeras.

As an animal-lover, I would never let my dog harm a bird or any other living creature at the Kumeras anyway.

It is not difficult to stop my dog from chasing birds, even without a leash.

If I have seen dogs at the Kumeras unaccompanied I have always reported this to the
Signed: R. Allegre Date: 12-6-09 T.D.C.

Please note: All written submissions will be made available to Councillors and the public.
Please write clearly, as all submissions are photocopied.
Please send your submission to:
Tasman District Council
Private Bag 4
Richmond
Nelson 7050

Alternatively email your submission to:
dogcontrol@tasman.govt.nz or fax to 03 543 9524.
We need to receive your submission by
Tuesday 30 June 2009.
Copies of the Draft Policy on Dogs 2009 and
Draft Dog Control Bylaw 2009 are available at
Council offices/Service Centres, Libraries and
on the Council website www.tasman.govt.nz.

Or drop your submission into Council at 189
Queen Street, Richmond, or your local library
or service centre.

I ask that the Kumeras remain a dog walking haven 117

Tasman District Council
Draft Policy on Dogs 2009 and Dog Control Bylaw 2009

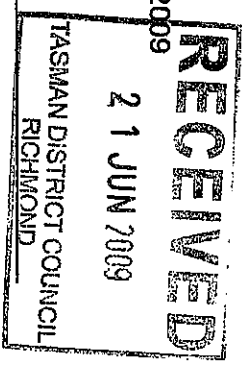

Submitter details (please print clearly):

Your name: MARTYN FISHER

Your postal address: PO Box 3828

RICHMOND 7050

Your daytime phone number: 544-3924

Your email address: mar.s.fisher@tra.co.nz

Would you like to speak to your submission at a Council meeting held for this purpose?

YES NO

Are you writing this submission as:

an individual or on behalf of an organisation

If an organisation, please name the organisation: _____

Your comment (please continue overleaf if you require more space):

I support the draft policy and bylaws including the proposed change to allow dogs on a leash in Commercial Street, Takaka.
I would like to recommend one change consistent with the stated objective that "dog owners must be provided with a reasonable level of access to public places":
Specifically, I request that a small section of Rabbit Island ocean beachfront be changed from Sch.3 Dog Prohibited Area to Sch.2 Controlled Dog Exercise Area.
The existing exercise areas are either Rough Island (no ocean beach) or the mudflats in Highbury Lane (muddy!).
There are useful precedents with dogs being allowed
Signed: M. S. Fisher Date: 12-6-09

Please note: All written submissions will be made available to Councillors and the public. Please write clearly, as all submissions are photocopied.

Please send your submission to:

Tasman District Council
Private Bag 4
Richmond
Nelson 7050

Or drop your submission into Council at 189 Queen Street, Richmond, or your local library or service centre.

Alternatively email your submission to:
dogcontrol@tasman.govt.nz or fax to 03 543 9524.

We need to receive your submission by
Tuesday 30 June 2009.

Copies of the Draft Policy on Dogs 2009 and Draft Dog Control Bylaw 2009 are available at Council offices/Service Centres, Libraries and on the Council website www.tasman.govt.nz

3 on beaches in Golden Bay (some with acceptable summertime restrictions) and also in Nelson where dog owners can utilize the back beach at Tahunanui. Rabbit Island beach is several kilometres long and a dog exercise area well away from the picnic areas is easily achieved. If necessary, this could also be subject to summertime restriction. This change would allow dog owners and their dogs ocean beach access similar to that enjoyed in Nelson and Golden Bay.

118

RECEIVED
15 JUN 2009

Tasman District Council
Draft Policy on Dogs 2009 and Dog Control Bylaw 2009

Submitter details (please print clearly):

Your name: TL & TA GIBSON

Your postal address: P.O. Box 104 MURKINSON

Your daytime phone number: (03) 5239346

Your email address:

Would you like to speak to your submission at a Council meeting held for this purpose? YES NO ??

Are you writing this submission as: an individual or on behalf of an organisation

If an organisation, please name the organisation:

Your comment (please continue overleaf if you require more space):

Dog registration for working dogs
living on smaller section but dog
spends the biggest % of time on
farm - living & working, weekends
spent at home, in this case rural

Section: no close neighbours -
Signed: T. Gibson J. R. Gibson Date: 10 June 09

Please note: All written submissions will be made available to Councillors and the public.
Please write clearly, as all submissions are photocopied.

Please send your submission to:

Tasman District Council
Private Bag 4
Richmond
Nelson 7050

Alternatively email your submission to:
dogcontrol@tasman.govt.nz or fax to 03 543
9524.

We need to receive your submission by
Tuesday 30 June 2009.

Copies of the Draft Policy on Dogs 2009 and
Draft Dog Control Bylaw 2009 are available at
Council offices/Service Centres, Libraries and
on the Council website www.tasman.govt.nz.

Or drop your submission into Council at 189
Queen Street, Richmond, or your local library
or service centre.

The honesty and integrity of person registering
dog should be taken into account stating
whether or not dog is toy or working!
119

Submission on Dog Control Policy and Bylaw

From: Marlene Alach

12 Hiawatha Lane

TAKAKA

alach@ts.co.nz

Ph 5259130

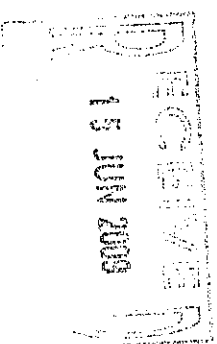

Tasman District Council continues to overlook the needs of toy dogs (and yes I am serious.) They do have quite different needs from other dogs because they are small, lap dogs. They're house dogs because they wouldn't cope anywhere else. Breeds include Chihuahua, Papillion and the toy poodle.

It is very important to remember that not all small dogs are toys. For example a terrier is small but can never be regarded as a toy. They're much too active, aggressive and enjoy hunting. Toys do not!

We pay \$44 per year to register our toys. That has to be the most expensive desk and paper work ever. One time you had a responsible owner discount which made sense but now we pay full fees. What do we get for our fees? A disk and annual inspection of our houses (toy dogs don't live in kennels). Just how many toy dogs do you get in the pound, see roaming the street, savage passersby, bark all night/day long? And why do they rarely cause a problem? Because toy dogs live with their owners, they ride in cars, curl up by the fire, sleep on beds and are generally part of the family. They're not bored, lonely or lacking exercise. They're special.

Here is an extract from The Kennel Association about Papillion which is pretty typical for most toy dogs:

Temperament: The Papillion is an intelligent dog breed who is easy to train. It is one of the most obedient and responsive dogs in the toy group. Friendly and playful, the Papillion gets along with all the family members and pets. Some can be timid.

Upkeep: The lively Papillion thrives on mental stimulation and it enjoys a daily walk on leash as well as challenging games indoors and out. This is not a breed to live outdoors. Its coat is virtually carefree, requiring only occasional brushing to remove dead hair.

So what does TDC do for toy dogs? The answer is NOTHING!

120

Toy dogs like to run and play like other dogs. They just don't like having to run and play where the grass is long and the ground rough. They don't like meeting big scary dogs or sharing their exercise area with horses and motorbikes yet this is only kind of exercise area you provide for them. It is high time you remedied this situation.

Toy dog owners are probably the most responsible and caring of all and it is time some consideration was given to us. If you plan to continue to overcharge us, then I think we have right to expect that you will provide a suitably mown exercise area in town exclusively for our use.

Tasman District Council
Draft Policy on Dogs 2009 and Dog Control Bylaw 2009

Submitter details (please print clearly):

Your name: GARRICK BATTEN

Your postal address: PO Box 102
BRIGHTEON

Your daytime phone number: 03 542 3740

Your email address:

Would you like to speak to your submission at a Council meeting held for this purpose?

YES NO

Are you writing this submission as:
 an individual or on behalf of an organisation

If an organisation, please name the organisation: _____

Your comment (please continue overleaf if you require more space):

ST DOES NOT CONTAIN ANY PROVISIONS FOR KENNELS
OR KENNEL PROVISIONS. THERE IS CLEAR EVIDENCE
OF DOG PRINTS AND DOGSIT THAT DOGS CAN NOT
READ PROHIBITION NOTICES AS E.G. RABBIT ISLAND,
NOR BYLAWS ABOUT ROAMING URBAN STREETS,
AND GARDENS WHEN LET OUT AT NIGHT FOR
BOUNT STAKEHOLDERS BECOME RESPONSIBLE.
INCLUSION OF A \$200 INSTANT FINE FOR SYLVAR
BREACH AND SIGNAGE AND NOTIFICATION AND
SURRENDER OF THIS PROVISION IS SUBMITTED
AS NECESSARY AND JUSTIFIED

Signed: _____ Date: 2/6/09

Please note: All written submissions will be made available to Councillors and the public.
Please write clearly, as all submissions are photocopied.

Please send your submission to:
Tasman District Council
Private Bag 4
Richmond
Nelson 7050

Alternatively email your submission to:
dogcontrol@tasman.govt.nz or fax to 03 543
9524.
We need to receive your submission by
Tuesday 30 June 2009.
Copies of the Draft Policy on Dogs 2009 and
Draft Dog Control Bylaw 2009 are available at
Council offices/Service Centres, Libraries and
on the Council website www.tasman.govt.nz.

Or drop your submission into Council at 189
Queen Street, Richmond, or your local library
or service centre.

121

Annie Brown

From: Lilly Hill [lillyhill@xtra.co.nz]
Sent: Saturday, 30 May 2009 11:54 a.m.
To: Annie Brown
Subject: re Bylaw on Dogs 2009

Tut tut - you obviously don't have a proof reader **BECAUSE** you state under **Dog prohibited areas:**

Ligar Bay Beach - summer months, between the hours of **5.00 am and 9.00 am.**
Little Kaiteriteri Beach - summer months between the hours of **5.00 am and 9.00 am.**
Stephens Bay Beach - summer months, between the hours of **5.00 am and 9.00 am.**

IF the above is correct - great - it would mean we can all day long from 9.00 am onwards exercise our dogs on those beaches.

Guess that isn't what you would let us do, eh?

Have a good day.



Lilly Hill

Submission to the Draft Dog Control Policy.

Additions to Schedule 1 Leash Control Areas

On popular and well used beaches, dogs should be on a leash. Where there are free roaming dogs these impinge on the rights of people (especially children) who should be able to enjoy their activities without the perceived or real threat of dogs. Also dogs urinating and defecating on the beach, and picnic areas close to the beach is a health issue. Unfortunately not all dog owners pick up their doggy dos

Dogs should not be able to freely chase the birds as they do presently.

We have frequently observed dogs chasing birds on Papa Para beach where there is a rich variety of bird life and these birds should be allowed to feed without disruption.

Para Para and Patons Rock Beaches should be included in Schedule 1.

Additions to Schedule 3 – Dog Prohibited Areas

Commercial Street Takaka

This should continue as a Dog Prohibited Area.

Dogs, even on leashes, defecate and urinate. There is a proliferation of cafes and eating areas in Commercial Street and people should not be subjected to urine and other dog related odours around tables and chairs. It is unhealthy and offensive to have dogs drooling and slobbering while people are eating and drinking.

There are people (especially children) who are genuinely afraid of dogs and they should not have to confront dogs in a congested area such as the Main Street of Takaka, especially in the Summer Months when there are so many tourists in the town. Everyone should be able to walk up the street without dogs around. The Village Green is an area where people relax and sit on the lawn and they should not have to sit where dogs have previously urinated or worse.

Town is no place for a dog.

J.D. McLellan
Bainham
Collingwood
26.06.09

241
No. 1

Tasman District Council
Draft Policy on Dogs 2009 and Dog Control Bylaw 2009

Submitter details (please print clearly):

Your name: ILY D. MCKAY & IVAN G. MCKAY

Your postal address: 65 ROTOTAI ROAD, TAKAKA
GOLDEN BAY

Your daytime phone number: 03) 525 1174

Your email address: N/A

Would you like to speak to your submission at a Council meeting held for this purpose?

YES NO

Are you writing this submission as:

an individual or on behalf of an organisation

If an organisation, please name the organisation: N/A

Your comment (please continue overleaf if you require more space):

ROTOTAI RESERVE EXERCISE AREA TO BE INCREASED,
WE ASK THAT THE AREA BE THE BOUNDARY FROM
THE NEES ROAD CULVERT STREAM TO THE MOIPIPI RIVER
AND FOLLOW A STRAIGHT LINE TOWARDS THE SPIT/SANDBANK
TANGHERE ROAD. THIS GIVING DOG OWNERS AN AREA OF
BENCH, AN ENJOYABLE WALK, DOGS BENEFIT FROM A GOOD
SWIM AND PLAY IN THE SEA. THIS WOULD ALSO IMPROVE
THE QUALITY OF LIFE FOR OWNERS AND DOGS, FURTHER
IT IS EASIER WALKING FOR THE OLDER DOG, THE
OWNER WITH A DISABILITY AND PROVIDES AMPLE AREA FOR

*
FOOTPA
HIGH TIC
MARK

Signed: I D McKay Date: 25:06:09

Please note: All written submissions will be made available to Councillors and the public.
Please write clearly, as all submissions are photocopied.

Please send your submission to:
Tasman District Council
Private Bag 4
Richmond
Nelson 7050

Alternatively email your submission to:
dogcontrol@tdc.govt.nz or fax to 03 543 9524.
We need to receive your submission by
Tuesday 30 June 2009.

Copies of the Draft Policy on Dogs 2009 and
Draft Dog Control Bylaw 2009 are available at
Council offices/Service Centres, Libraries and
on the Council website www.tasman.govt.nz.

Or drop your submission into Council at 189
Queen Street, Richmond, or your local library
or service centre.

CONT:

THE MEDIUM TO LARGER BREEDS OF DOGS, P.T.O.

N.B

IN THE 10 YEARS - 5 YEARS CONTINUELY WE HAVE NOT SEEN BIRD LIFE
DISTURBED AND OR ATTACKED BY DOGS. 124
W.D. M.

TANGARE

124

CULVERT

STREAM

NEES ROAD

ROTOTAI RESERVE

DOG EXERCISE AREA

BEACH DOG EXERCISE AREA

FROM THE HIGH TIDE MARK

SPRING MARK

1/200

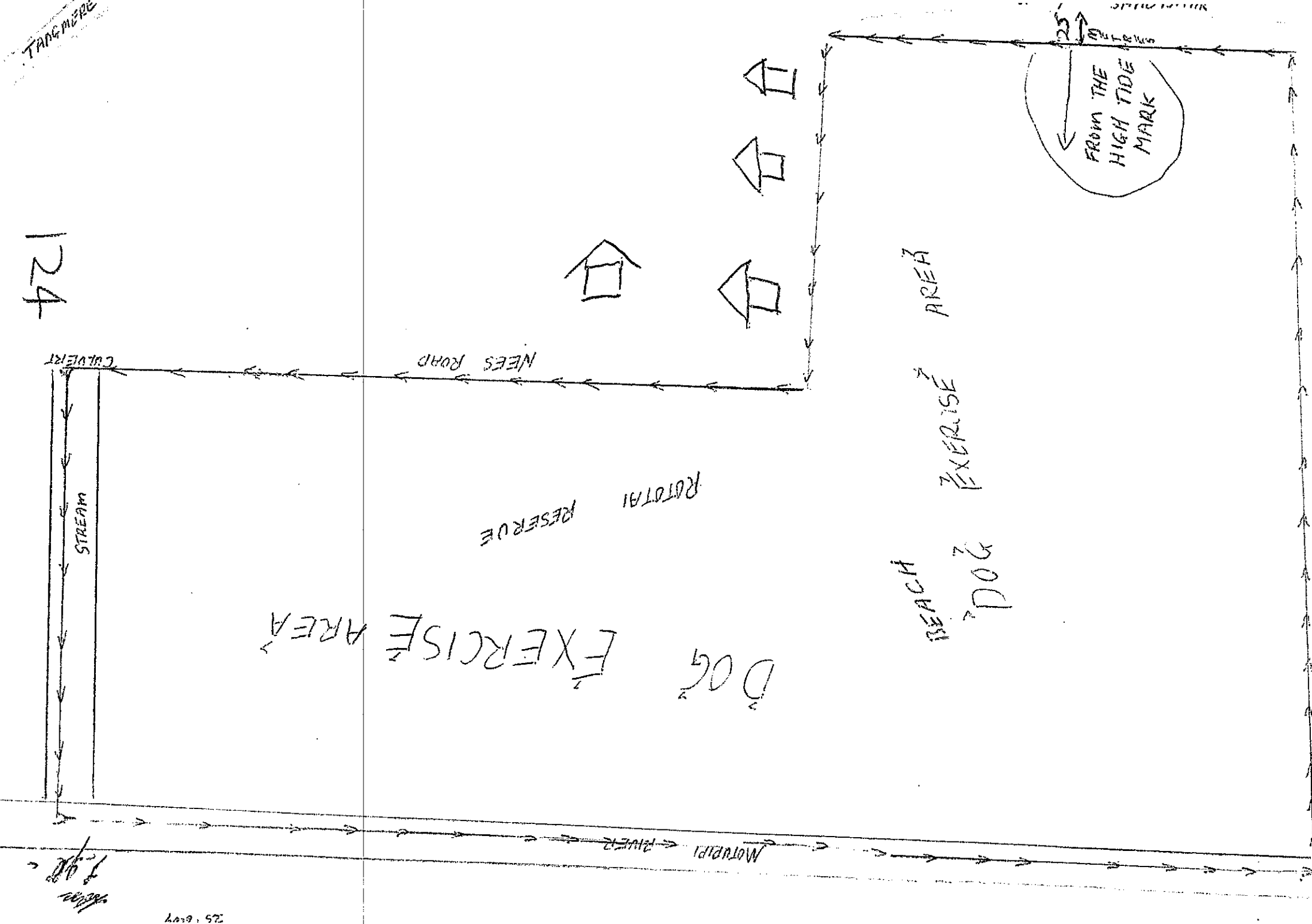

Tasman District Council
Draft Policy on Dogs 2009 and Dog Control Bylaw 2009

Submitter details (please print clearly):

Your name: LILLY D MCKAY & IVAN G. MCKAY

Your postal address: 65 POTOTAL ROAD TARAKA
GOLDEN BAY

Your daytime phone number: 03 525 7174

Your email address: N/A

Would you like to speak to your submission at a Council meeting held for this purpose?

YES NO

Are you writing this submission as:

an individual or on behalf of an organisation

If an organisation, please name the organisation: N/A

Your comment (please continue overleaf if you require more space):

FINES AND ADDITIONAL LAWS.
WE ASK THAT THE FINES FOR THE FRAUDULENT,
THE ABUSIVE TO BOTH THE OFFICER AND DOG, AND THE
MALICIOUS COMPLAINT BE INCREASED TO \$1000.00.
A \$750.00 FINE TO THE PERSON/S WHO DO NOT OBEY THE
DOG OWNER'S INSTRUCTIONS.
A \$750.00 FINE TO THE PERSON/S WHO HANDLE, TOUCH AND
OR INTERFERE WITH A DOG WITHOUT PERMISSION OF THE
OWNER.

Signed: L D McKay Date: 25.06.09

Please note: All written submissions will be made available to Councillors and the public.
Please write clearly, as all submissions are photocopied.

Please send your submission to:

Tasman District Council
Private Bag 4
Richmond
Nelson 7050

Alternatively email your submission to:
dogcontrol@tdc.govt.nz or fax to 03 543 9524.
We need to receive your submission by
Tuesday 30 June 2009.

Copies of the Draft Policy on Dogs 2009 and
Draft Dog Control Bylaw 2009 are available at
Council offices/Service Centres, Libraries and
on the Council website www.tasman.govt.nz.

Or drop your submission into Council at 189
Queen Street, Richmond, or your local library
or service centre.

CONT.

A \$500.00 TO PARENT/S, CARE-GIVERS, WHO DO NOT SUPERVISE THEIR
CHILDREN, IN THE PREMISES OF DOGS, WHEN IN A PUBLIC AREA,
DOG EXERCISE AREA, AND VISITING A PROPERTY.

P.T.O 124

LM & GM

Valerie Gribble

From: Apache [apache@tsrvweb.dnz.tdc.govt.nz]
Sent: Monday, 29 June 2009 11:36 a.m.
To: Valerie Gribble
Subject: TDC Form submission > Submission Form

Name: Ingrid Hutzler

Address: PO Box 1022 Nelson 7040

Telephone Contact Number: 03-5474227

Email Address (optional):

Are you submitting as an individual or on behalf of an organisation?: Individual
If an organisation, please name the organisation:

Your comment: Draft Policy on dogs 2009 and Draft Dog Control Bylaw 2009

As a Nelson/Tasman Bay resident I strongly urge the local authorities to prohibit access for dogs at Motueka Sandspit.

Over the years I have noticed an increase in people walking their dogs along the spit. The recently erected signs, which explain the importance of the Spit as a birding habitat, simply get ignored. I have increasingly witnessed how flocks of birds or individual birds were chased and disturbed by free running dogs at the spit.

Motueka Sandspit is one of the very few remaining shorebird habitats in the whole of the Tasman Bay. As a vital roost for migrating shorebirds it is important not only at regional, but also at international scale.

Motueka Sandspit should no longer be treated as a local resource that can be infinitely used (and misused). By now, WE ALL should have learned from past mistakes! We are all responsible for protecting the few remaining natural sites that are left in our region!

Please note:

All written submissions will be made available to Councillors and the public. Would you like to voice your submission at a Council meeting held for this purpose?: No

security1: takaka

code: takaka

storykey: 3ggakyav4gamc58k2mstrkfkfw6jftw66ypp

125

Valerie Gribble

From: Annie Brown
Sent: Monday, 29 June 2009 1:21 p.m.
To: Valerie Gribble
Subject: FW: Tiakina submission on dog bylaw

From: Manager [mailto:manager@tiakina.co.nz]
Sent: Monday, 29 June 2009 12:57 p.m.
To: Annie Brown
Subject: Tiakina submission on dog bylaw

Kia ora Annie, our submission as discussed.
Thanks for your help on the phone,
Na
Ann Sheridan.

Tasman District Council
Draft Policy on Dogs 2009 and Dog Control Bylaw 2009
Submitter details (please print clearly):
Your name: Ann Sheridan, Tiakina te Taiao Ltd

Your postal address: P.O Box 1666, Nelson

Your daytime phone
numbe 03 5467842_

Your email address:
ann@tiakina.co.nz

Would you like to speak to your submission at a Council meeting held for this purpose?

YES NO

Are you writing this submission as:

an individual or on behalf of an organization – on behalf of Tiakina te Taiao Ltd

Your comment (please continue overleaf if you require more space):

Tena koutou katoa

Tiakina te Taiao ("Tiakina") would like to see dogs banned from the Motueka Sandspit as this area is both a wahi tapu site and an important place for native birds. (Tiakina will also pass this view onto DOC as the administrator of the sandspit land).
Thank you for the opportunity to comment.

Signed: Ann Sheridan Date: :29/6/09

Please note: All written submissions will be made available to Councillors and the public.
Please write clearly, as all submissions are photocopied.

Please send your submission to:

Tasman District Council
Private Bag 4
Richmond
Nelson 7050
Or drop your submission into Council at 189
Queen Street, Richmond, or your local library
or service centre.

Alternatively email your submission to:
dogcontrol@tdc.govt.nz or fax to 03 543 9524.
We need to receive your submission by
Tuesday 30 June 2009.

29/06/2009

126

Tasman District Council
Draft Policy on Dogs 2009 and Dog Control Bylaw 2009

Submitter details (please print clearly):

Your name: Kath Sandall

Your postal address: 104 Commercial St. Takaka

Your daytime phone number: 03-525-9113 ext 03-525-7078

Your email address: KathSandall@shingshat.co.nz

Would you like to speak to your submission at a Council meeting held for this purpose?

YES

NO

Are you writing this submission as:

an individual or

on behalf of an organisation

If an organisation, please name the organisation: _____

Your comment (please continue overleaf if you require more space):

I commend the recommendation that dogs can be taken through Commercial St. on a lead - in the past - those living in town have to break the law even to take dogs through trade alley + still walk around the block. That is the only safe walking track in the township.

I object to Rototai being a restricted area for dogs. There are precious few places that dogs can be exercised need - don't further restrict this. Beaches are for everyone - it is important that dogs can be socialised. I also understand the responsibilities that go with the privilege.

Signed: Kth Sandall ✓ Date: 30/6/09

Please note: All written submissions will be made available to Councillors and the public. Please write clearly, as all submissions are photocopied.

Please send your submission to:
Tasman District Council
Private Bag 4
Richmond
Nelson 7050

Alternatively email your submission to:
dogcontrol@tasman.govt.nz or fax to 03 543 9524.

We need to receive your submission by
Tuesday 30 June 2009.
Copies of the Draft Policy on Dogs 2009 and
Draft Dog Control Bylaw 2009 are available at
Council offices/Service Centres, Libraries and
on the Council website www.tasman.govt.nz.

Or drop your submission into Council at 189
Queen Street, Richmond, or your local library
or service centre.

127

Tasman District Council
Draft Policy on Dogs 2009 and Dog Control Bylaw 2009

Submitter details (please print clearly):

Your name: ELDEN KAKA
Your postal address: 618 TAKAKA VALLEY HIGHWAY

Your daytime phone number: 027 337 5319
Your email address: N/A

Would you like to speak to your submission at a Council meeting held for this purpose?

YES NO

Are you writing this submission as:
 an individual or on behalf of an organisation

If an organisation, please name the organisation:

Your comment (please continue overleaf if you require more space):

NA IM OFF THAT IDEA BECAUSE
I HAVE DOGS AND RUN THEM THERE
WITH MANY OTHER RESPONSIBLE
DOG OWNER

Signed:  Date: 31/6/09

Please note: All written submissions will be made available to Councillors and the public.

Please write clearly, as all submissions are photocopied.

Please send your submission to:

Tasman District Council
Private Bag 4
Richmond
Nelson 7050

Alternatively email your submission to:
dogcontrol@tasman.govt.nz or fax to 03 543
9524.

We need to receive your submission by
Tuesday 30 June 2009.

Copies of the Draft Policy on Dogs 2009 and
Draft Dog Control Bylaw 2009 are available at
Council offices/Service Centres, Libraries and
on the Council website www.tasman.govt.nz.

Or drop your submission into Council at 189
Queen Street, Richmond, or your local library
or service centre.

Submission to the Tasman District Council Draft Dog Control Bylaw 2009.

We have a concern about the about the area available for the Controlled dog exercise area at Rangihaeata beach. On the map in the draft plan on Page maps.doc 14 the area available does not extend around the headland of Rangihaeata but all of the users of this area presently tend to walk the circuit from the end of Rangihaeata Road along the Esplanade area, around the headland, along Rangihaeata Beachfront and then either up Fenwick or Fraser Road roadends.

The concern we have is that as the Controlled Dog Exercise Area does not extend fully to cover these areas problems could occur in the future, especially as on page maps.doc 33 some of the area adjacent to the headland is shown as being a dog prohibited area. Historically dogs have exercised in this area without any problems to human or birdlife. Although this area is an important estuarine area, the presence of the old Takaka Riverbed which follows the headland out to sea gives birdlife a buffer zone that dogs do not tend to cross and therefore no disturbance is caused to the birdlife. This is not a breeding area for birds with the exception of Little Blue Penguin, and the area is completely submerged during all but the lowest of tides. The penguins are usually at sea during the day when dogs are out with there owners, and during the moulting season are well hidden from inquisitive dogs.

We would like to see the controlled dog exercise area extended right around the headland to the end of Fraser Road. By using the old riverbed as a boundary adjacent to the Waitapu Estuary an easily identifiable boundary on the ground can be used by the dog owners. The main beach at Rangihaeata is not used by swimmers due to it's tidal nature. We have lived in this area for over 5 years and have observed dog users and believe that these changes could be implemented to the detriment of no one and the benefit of many. It is happening anyway and would prevent what could become a future issue if someone was so minded.

We hope that these changes can be made before the Dog Control Bylaw 2009 is instigated.

Sally E. Quickfall *Wade J. Quickfall*

Sally E. Quickfall Wade J. Quickfall.
69 Edens Road, also 208 Rangihaeata Road
RDI-Richmond. RD2-Takaka.
Ph : 5449677

26 June 2009.



William & Anne Marie Cleaver
464 High St
Motueka
26 June 2009
03 528 0069

CC

Steve Markam
Manager of Policies

Dear Steve

I write to you in regards of a policy I would like to introduce or change to the Tasman District Council in regards to Dog Owners and the registration, licensing and Recourse Consent fees for their dogs...

Firstly I am a owner of three dogs that live in residential area and I have found out that I have to apply for a resource consent to have these animals. The cost for this is around \$800.00 dollars. Only today before writing this letter I was notified that this consent has been reduced to \$ 475.00 deposit with the possibility of a return should the consent be straight forward and take little time to process...

Upon notification in a letter from the TDC I was asked to fill out the attached form and send in with my signed approval forms from my neighbors. There was no such form just the covering letter and some paper work on resource consents for land use and change of use etc.

I went on to the TDC web site to find the appropriate forms only to discover that in the TDC 2004 referendum on dog owners there is no requirement for three or more dogs. There is a license to be had but nothing more. My wife and I called the council and made appointment to solve the problem. At the meeting we found out that the blue book with all the policies in it say the requirement is for two or more dogs. So you can see that we are a little confused and disgusted that we have to pay such a large amount just to have three dogs and the council cant even get their own facts right. At the current registration date we are up for \$ 607.00 dollars... There are many elderly people and the financially inept out there that are in the same position as us and I am sure they avoid the TDC like the plague to avoid costs.

Now I believe the Nelson City council abolished this requirement as it seemed a waste of time and undue expense on the owners parts. It also has been proven that as far as a nuisance for neighbors go two dogs or more make less noise and are less troublesome than one dog due to the fact they keep each other company. I will add that both my neighbors where surprised and didn't think we had dogs as they are so quiet where one neighbor has one dog and he barks all day long. I will add at this stage that a lot of dog owners consider their pets as their children and the council wouldn't charge a family for having three or more children would they. Now thats the down side for the owners.

The flip side is that the TDC would be missing out on revenue because dog owners to avoid this ridiculous charge wont bother registering their dogs or at least the extra ones. Yes they are at risk to fines but do you really think that will make a difference. The owners could also just register extra dogs with a mate and the council would never know.

There is more than one way to deal with issue and in doing so I propose a new policy. This policy would require a element of correspondence and work from both parties the TDC and the Dog owners. It is envisioned that should this policy take effect that more owners wont be reluctant to avoid fees and the well being of their animals will takes precedence.

I request that a **good owner reward system** be placed, the reward being a cheaper registration and the full knowledge that the dog owner is doing the best for their animals.
What is required:-

The TDC will be required to keep records of all dogs.

130

The TDC will monitor all owners of dogs by a visit from a council approved Dog Officer. This Officer is to report back to the head office and local Vets re any issue regarding the well being of the animals. And also to report changes etc.

Also this Officer will have the responsibility to issue a **good owner reward system**.

Consideration will be given to those in a financially inept situation and those owners that have looked after their pets for many years without issues.

The consideration of three or more dogs should be viewed by the Officer and appropriate reasonable charges applied. (possibly standard rate for first two dogs extra so on) and consideration for three house(lap dogs) against three large free roaming dogs and associated problems created by these animals

The Owner

Owners will be required to follow the rules set out in the TDC 2004 referendum on owners and their dogs . Covers items such as fencing, handling and general care.

Owner will be required to have and provide proof all dogs under their charge chipped and taken to a vet for a annual check yearly .

The Owners dogs unless required for breeding must be spayed or neutered.

The Owners must comply with all requests from the Dog Officer. Charge may apply for multiple visits.

The Idea of putting this policy forward I feel will benefit all those concerned.

The TDC will have a better control over the pets in their district

The TDC will benefit with the knowledge that they are doing the best for their community.

The Owners will benefit with the knowledge that they are doing the best for their pets.

Unregistered Animals may become a thing of the past.

The Pet will have the best care possible.

Councils throughout New Zealand have adopted this sort of proposal with fantastic results. I myself have been a dog owner for many years and have benefited in this way.

A happy community with happy animals is a win win situation.

Please do consider this proposal.

Yours Faithfully

William and Anne Marie Cleaver

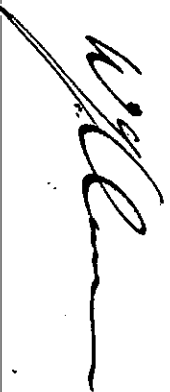

From: Andrew Tilling [mailto:AJTilling@xtra.co.nz]

Sent: Wednesday, 1 July 2009 12:51 p.m.

To: Jean Hodson

Subject: Submission on TDC Draft policy and Bylaw on Dogs 2009

Let me first introduce myself as a dog owner, and someone who values native wildlife.

My objections are:

1. Inappropriate designation of "Motupipi Estuary- the area between the cemetery and the internal boundary of the golf course" in Golden Bay as a "Controlled Dog Exercise Area"
2. Error in pamphlet on this Draft policy issued to all dog owners, stating that "Ligar Bay Beach is a Dog Prohibited Area in summer months between the hours of 5.00am and 9.00am."

My reasons are:

1. Motupipi Estuary is a site frequented by protected migratory waders (the bar-tailed godwit and the red knot) and other protected native wader species (spoonbill, white heron, grey heron and oystercatchers). Your policy is contradictory. In one category, Dog Prohibited Areas, dogs are prohibited on "Pohara Beach from the sign at the western end of the golf course to the mouth of the Motupipi estuary" and again at "the Motupipi Estuary, excluding dog exercise area". Since the designation of prohibited areas is to protect the waders from disturbance by dogs, to designate part of this wetland a "dog exercise area" is undoing all the good the prohibited area designations hope to do.
2. This should read: "Ligar Bay Beach is a Dog Prohibited Area in summer months **except** between the hours of 5.00am and 9.00am."

My objections would be met by:

1. Removing "Motupipi Estuary- the area between the cemetery and the internal boundary of the golf course" in Golden Bay from the list of "Controlled Dog Exercise Areas"

2. Adding the word "except".

Moira Tilling
1090D Abel Tasman Drive
Ligar Bay
RD1
Takaka.

29 JUN 2009

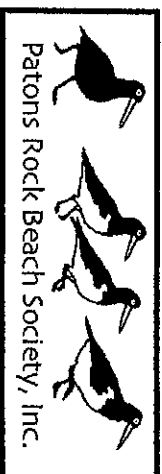

Submission of the Patons Rock Beach Society Inc on the review of the dog control byelaws 2009-06-24

With the increasing population of Blue Penguins which had almost disappeared from the area, it is necessary that the nesting of these birds is protected.

They nest along the beach and especially in front of the settlement where residents have provided nesting boxes. It is necessary to ensure that dogs are on a leash over this whole area especially during nesting times which extends over the winter months and into summer.

To be effective in giving the birds protection, dogs should be under control throughout the year and not just the months now indicated.

There are also variable Oyster catchers nesting at both ends of the beach which can be disturbed by unrestrained dogs. There are warning notices placed on the beach near the Pariwhakaoa river, but no warning of nesting Oyster catchers is in place at the headland end of the beach.

Some owners are really responsible and ensure their dogs are under control and do not foul the beach and they unfortunately will be penalised by any change to the rules. However there are others who do not, and need to be dealt with.

There is no one designated to act as a warden who lives in the area. To have a controlling officer in Richmond is not going to be very effective if dogs are out of control on a beach in Golden Bay. Someone local needs to have authority to deal with dog owners who have no regard for the rules.

Gerda Turley

Gerda Turley

Secretary of the PRBS Inc and on behalf of Society Members

25 JUN 2009

25/6/09

Submission to the review of dog control bylaws 2009

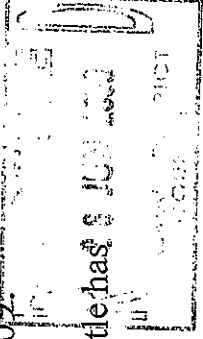

I made a submission to the 2004 bylaw review and very little has changed.

1. Since 2004 there has been a steady increase in blue penguins nesting in the whole Patons Rock beach, especially in front of the existing settlement.

It is now appropriate to place a dogs "on leash zone" over the settlement area outside the closed times as these birds are preparing for nesting over the winter period and into the summer months.

2. The closed times need to be extended from November to April. This beach gets a lot of use beyond the present closed times Dec 1st to 1st March and dogs fouling the beach and poor control issues are an on going problem after the present closed period.

3. The zone west of the settlement should be a "dogs on leash" restriction over the full year. There are variable oyster catchers and blue penguins nesting or preparing to nest in this zone all year round and they need protecting.

4. It is time there were wardens appointed in all beach settlement areas in Golden Bay. Wardens need the ability to issue infringement notices to dog owners who do not observe the bylaws. Infringements need to be dealt with at the time and not through TDC. after hours or the dog control person that lives outside the Bay. This was proposed in the last review but never implemented.

5 Takaka Township should be a "No Dog" zone.

Robyn Fullerton

Robyn Fullerton

NATIVE BIRD RECOVERY RICHMOND (N.B.R.R.)

c/. NEIL PAGE

7 PRIMROSE PLACE

RICHMOND

Ph. 544 5418.

"NATIVE BIRD RECOVERY RICHMOND" IS A GROUP OF VERY DEDICATED VOLUNTEERS WHO FOR THE PAST FOUR YEARS HAVE MAINTAINED TRAD LINES IN THE TIMMY LEE AND RESERVOIR CREEK AREA ALSO WILK'S GULLY. WE ARE NOW DOING OVER 60,000 TRAP NIGHTS PER YEAR AND HAVE CAUGHT 455 RATS, PLUS STONTS, WEASELS, FERAL CATS, HEDGEHOGS, AND FOWND WARD NESTS. THE BIRD LIFE IS NOW IMPROVING.

WITH THE HELP OF OUR GROUPS ORNITHOLOGIST PETER FIELD WE HAVE IDENTIFIED 33 DIFFERANT BIRD SPECIES IN THE AREA WE ARE TRAPPING. (A LIST HAS BEEN ENCLOSED.) 22 BEING PROTECTED. OF THESE PROTECTED BIRDS 10 ARE GROUND NESTING AND ONE IS FLIGHTLESS. (WILKIA). IF THESE PROTECTED BIRDS ARE TO HAVE ANY CHANCE OF SURVIVAL THEY MUST BE LEFT TO NEST IN PEACE, WITHOUT DOGS RUNNING LOOSE IN THE BUSH.

OUR MEMBERS ALWAYS PICK UP RUBBISH AS WE WALK, THAT IS WHY OUR PATHWAYS ARE LITTER FREE. BUT THE DOG DOO IS A CONSTANT PROBLEM. AS WHEN ^{ARE} ALWAYS SCRABING THIS FOOL POLUTANT FROM THE TRACKS THE AVERAGE PERSON MAY SEE NO PROBLEM.

N.B.R.R. WISH TO MAKE IT CLEAR WE ARE NOT REQUESTING ANY CHANGES TO COUNCIL BYLAW 2009 ALL WE ARE ASKING IS NO9 AND SCHEDULE 1 NO 2 BE UPHELD. (COPY ENCLOSED)

TO ENABLE THIS TO HAPPEN WE ASK THAT DOGS BE ON LEADS IN ALL THE NATIVE GULLYS AND BUSH AREAS. "DOGS ON LEAD" SIGNS BE PUT ON ALL ENTRANCE POINTS. NOTICE IN COUNCIL NEWLETTER WOULD ALSO BE HELPFULL.

THE IMPORTANE OF THESE BUSH AREAS CAN NOT BE QUER STATED AS THEY ARE THE NESTING SITES OF EVERY NATIVE BIRD IN RICHMOND. IF WE AS A COMMUNITY CARE FOR THEM NOW OUR FUTURE GENERATIONS CAN ALSO ENJOY NATIVE BIRDS IN OUR TOWNS GARDENS IN YEARS TO COME.

M. R. Page.

GROUP LEADER N.B.R.R.

WILL RICKERBY PH. 544 2929.

ALAN HART PL 544 8403

DES HENRY PH. 5444 141

SUE MARRLEN PH 5440149

ALISON PICKFORD PH 5447085

GREG PICKFORD. PH 5447085

MEMBERS N.B.R.R.

134

Native Bird Recovery Richmond (NBRR)

Jimmy Lee Creek
and Reservoir Creek

Birds recorded since trapping commenced, July 2005

Fantail
Blackbird
Kingfisher
Goldfinch
Chaffinch
Bellbird
Tui
Starling
Grey Warbler
Silvereye
A Harrier
California Quail
Song Thrush
Yellowhammer
Duncock
House Sparrow
Grey Duck
Mallard
NZ Pigeon
Paradise Shelduck
Little Shag
Black Shag
Grey Partridge
NZ Falcon
Pheasant
Shining Cuckoo
Swallow
Tomtit
Weka
Redpoll
Greenfinch
Skylark
Morepork

Total number of species recorded - 33

= PROTECTED 134

SCHEDULE 1

LEASH CONTROL AREAS

Every dog shall be kept under continuous control by means of a leash, lead or chain which is secured or held by a person capable of restraining the dog so that the dog cannot break loose, while that dog is:

1. In an urban area or cemetery
2. In the presence of protected birds or protected wildlife
3. In the presence of stock, unless that dog is being used solely or principally for the herding or driving of the stock.
4. Faulkner Bush Reserve picnic area as defined on attached map.

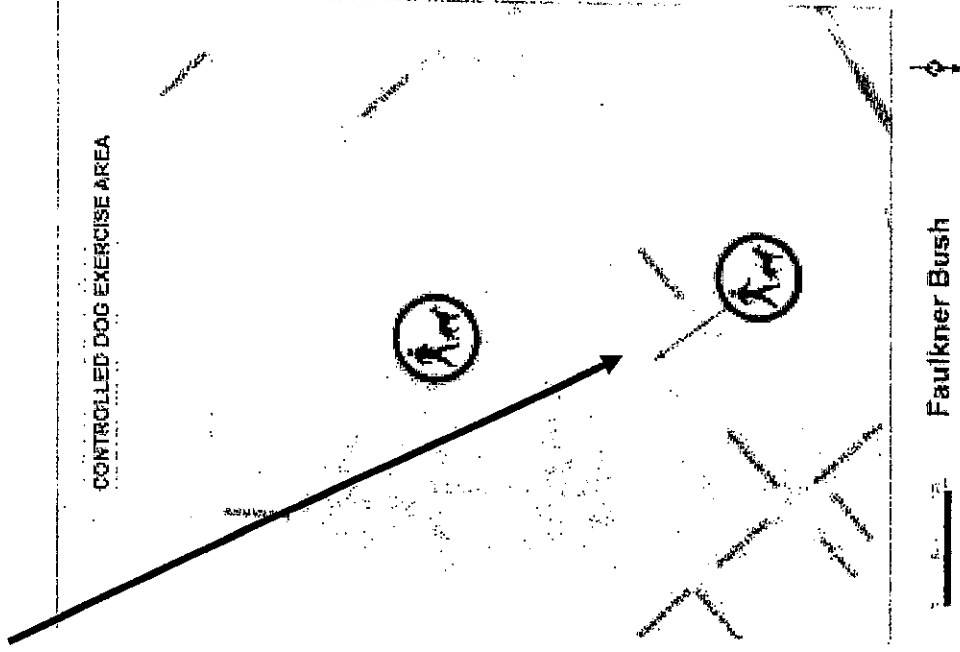

Note that a Resource Consent is required if three or more dogs are kept on a property in a Residential Zone.

8 Diseased Dogs

Every dog owner must ensure that any dog known to be infected with Parvovirus, Distemper, Hepatitis or other contagious disease, is contained on his or her land or premises in such a manner that it cannot freely leave the land or premises other than when being transported to a registered veterinary clinic for treatment.

9 Removal of Faeces

The owner or any person in possession of any dog that defecates in a public place or private way or on land or premises other than that occupied by the owner shall immediately remove or cause to be removed the faeces left by the dog. Where a public litter bin or similar receptacle is used to dispose of the faeces they must be suitably wrapped or contained to prevent such receptacle from being fouled.

10 Dogs Becoming a Nuisance or Injurious to Health

10.1 The owner or occupier of any premises whereon any dog or dogs are customarily kept shall take adequate precautions to prevent the keeping of such dogs from becoming a nuisance or injurious to health.

10.2 If in the opinion of an authorised officer the keeping of such dogs on such premises has become or is likely to become a nuisance or injurious to health, the authorised officer may by notice require the owner or occupier of such premises to do all or any of the following:

- (a) to reduce the number of dogs kept on the premises;
- (b) to construct, alter, reconstruct, or otherwise improve the kennels or other buildings used to house or contain such dog or dogs;
- (c) to require such dog or dogs to be tied up or otherwise confined during specified periods;
- (d) to take such other action as the authorised officer deems necessary to minimise or remove the likelihood of nuisance or hazard or injury to health.

10.3 If the authorised officer is of the opinion that the keeping of dogs on any premises is or is likely to become a nuisance or injurious to health he or she may by notice to the occupier of those premises prohibit the keeping of dogs on those premises.

10.4 Any person who fails to comply within the time specified by such notice given under the preceding provision of this section, commits an offence against this Bylaw.

11 Housing

11.1 Every dog owner must provide his or her dog with suitable housing or kennelling which:

- (a) is weatherproof, dry, clean and gives the dog adequate space, warmth and shade; and
- (b) is situated in a position that does not cause a nuisance to any person.