

NEWSLINE

28 SEPTEMBER 2018
ISSUE 433



New library proposed for Motueka's Decks Reserve



We're considering building a new, larger library in Motueka's Decks Reserve, and we want to know what the community thinks of the idea.

The current library on Pah Street is too small for a community of Motueka's size, so we commissioned Jerram Tocker Barron Architects to look at options for redevelopment.

The feasibility study recommends a new library in Decks Reserve as the preferred option. The other option would be to expand the current library on its existing site, but this is likely to mean other organisations on the site would have to relocate.

The Decks Reserve option could mean a loss of green space in the reserve.

The two options are similar in price, an estimated \$4.7 million for the Decks Reserve option and \$4.8 million for redevelopment on the existing site.

Community Development Committee chairperson Cr Peter Canton says: "There have been a lot of discussions with stakeholders leading up to this point, including the Laura Ingram Kindergarten and Senior Citizens group, with Wakatu Incorporation, Vision Motueka and Our Town Motueka, the Motueka Community Board, and Motueka Community House."

"We want to make sure we understand the wider community view as well, so we'll be asking for feedback from Motueka residents on which option they prefer."

The informal feedback round will take place in October.

Find out more:
View the full feasibility study on our website at www.tasman.govt.nz/link/motueka-library

Mayor's Message

Kiyosato, Japan, and Motueka have enjoyed a friendly town relationship since 1989.

Cr Paul Hawkes, myself and members of the Kiyosato Friendship Committee were invited to attend the 30th anniversary of the signing of the Friendly Towns Agreement. This agreement reconfirms the values of the friendship and student exchange which offers students from both areas a real cross-cultural exchange whilst gaining confidence and friends. The generosity of our hosts in



Kiyosato was overwhelming. We extend our best wishes as they have recently suffered a typhoon and 6.7-magnitude earthquake, which has resulted in loss of life, injuries and significant damage and disruption to their country and communities.



One of the Top of the South Armistice commemoration events, in collaboration with RSA and other organisations, is being held at Tapawera. The focus will be on the "return home" of our service men and women, the impact the war experience had on them and how they readjusted to life in rural communities. As you will be aware, the Great War had a massive impact on our communities. I am looking forward to attending the Armistice Day celebrations being held in Motueka and Tapawera in November this year.

Mayor Richard Kempthorne

In case you missed it...

A summary of recent Council meetings and the decisions made.

Engineering Services – 13 September 2018

- Approved a submission supporting the Government's proposed phase-out of single-use plastic bags.
- The new Kaiteriteri Water Treatment Plant is nearing completion with commissioning expected to be completed in September 2018.
- Queen Street is a finalist for Best Street in the Keep New Zealand Beautiful Awards. The winner will be announced on 26 October.

Extraordinary Full Council – 13 September 2018

- Agreed to classify reserves in Motueka to protect the reserves for the use and enjoyment of current and future generations, and provide the community with certainty as to the types of activities that can take place on the land. The full list of reserves and their classifications can be found online at www.tasman.govt.nz/link/classify-motueka-reserves.

Community Development – 20 September 2018

- Asked staff to seek community feedback on redevelopment options for the Motueka Library. More on page 1.
- Agreed to offer new leases to community organisations whose current leases have expired. Several are legally required to go through a public consultation process before being renewed.
- Received an update on the clean-up and repairs undertaken at McKee Memorial Reserve following severe flooding in February. The reserve will reopen for camping this summer as a trial, with numbers limited initially.
- Received the results of the Council's 2018 residents' survey, outlining satisfaction levels with the services and facilities the Council provides. More details will be published in a future issue of Newsline.

NEW BUILDING CONSENT SYSTEM FROM NEXT WEEK

AlphaOne will allow you to submit and track your building projects, including consents, certificates of acceptance, exemptions and code compliance certificates. It will be used for all building consent applications in Tasman and Nelson from 1 October. A new app for inspections should be available from November.

Find out more on tasman.govt.nz or nelson.govt.nz.



Affordable Professional Funerals

We can provide every service and option, and leave you with memories of a lifetime of love.

03 544 4400 • www.wrfs.co.nz



WAIMEA RICHMOND FUNERAL SERVICES

Where there's smoke there's fire

Now that spring is here, our air quality will start to improve. This is because the main air quality issue in our District is winter time smog due to wood burning. We had 12 exceedances of air pollution standards in the Richmond airshed in June and July.

Wood burners used for home heating and outdoor fires associated with horticultural practices contributed to this air pollution. The calm, clear, and cold winter days didn't allow smoke to rise and disperse. Instead, the smoke sat low to the ground. Unfortunately, air pollution can cause significant negative health and nuisance effects.

There are rules for home heating and outdoor fires in our District under the Tasman Resource Management Plan (TRMP).

The Fire Sensitive Area rules which prohibited most outdoor burning during the months of June to August have now been lifted. You can now burn in these areas as long as you comply with the TRMP rules and use good burning practices. Check the rules and the location of the Fire Sensitive Areas at www.tasman.govt.nz/policy/plans/tasman-resource-management-plan/.

Applying good practices when burning wood can significantly reduce the amount of smoke produced, ensure more efficient burning and, in the case of home heating, is more cost effective.

Clean vegetation burning trial

Burning vegetation waste is common practice in our district for horticulture, including orchard tree renewal programmes and to quickly dispose of diseased trees for biosecurity purposes. The Council has recently been supporting a local contractor, Aaron Baigent, to trial a better method for burning orchard waste by using a custom-made fan attached to a pipe to force air into the base of the fire. This results in a very hot burning fire, which is more efficient and cleaner.

There have been a few lessons learnt along the way but overall the trial has gone well,

with both a significant reduction in smoke and quicker burning times. We're keen to see other contractors and orchardists adopt better burning methods, like this technique, to help ensure that smoke pollution is minimised.

We have a programme of work in place to improve air quality, including extra monitoring, education and advocacy, and further best practice burning trials.



FREE COMMUNITY TRAPPING WORKSHOP

If you are interested in helping restore our native wildlife by controlling invasive predators such as rats, stoats and possums, come along to the free Top of the South Community Trapping Workshop. Saturday 27 October 2018, 9.00 am to 4.00 pm at the Headingly Centre, Richmond.

The day will include presentations, workshops, information and assistance for anyone involved with, or wanting to get involved with, invasive animal predator control in the Top of the South.

The workshop is organised by the Tasman Environmental Trust and supported by Nelson City and Tasman District councils.

Register: info@tet.org.nz



Tenders invited

Tenders are invited for the capture of Orthophotography and LiDAR.

This work is to be undertaken for Tasman District Council and Nelson City Council as part of a shared services agreement.

Proposed areas of capture, along with the scope of work, are fully described in the tender document. For more information and a copy of the document visit tasman.govt.nz/link/lidar or contact pete.inwood@tasman.govt.nz.

Tenders close: Friday 5 October 2018, 4.00 pm.

BRAND NEW

SHOWHOMES

3 Berryfield Drive, Richmond | 1 Malone Crescent, Richmond

Proud to be sponsoring:



CONTACT 03 543 9502 | 0800 42 45 46 | www.gjgardner.co.nz

NELSON OFFICE 195 Queen Street, Richmond

OPEN Monday to Friday, 8.00am – 5.00pm

G.J. Gardner. **HOMES**





Temporary water chlorination: Richmond

The Richmond supply is being chlorinated from 19 September to 2 October 2018.

The level of chlorine is low – around 0.3 mg/l (0.3 parts per million). Following this there will be couple of weeks where the supply will be intermittently chlorinated – for about a day at a time.

Why are we chlorinating?

There are two major pieces of work going on in the Richmond water network:

- Work on the trunk main to divert the water pipe under a new stormwater pipe (on Lower Queen Street)
- Commissioning of a new balance tank and pipework at the Richmond Water Treatment Plant on McShane Road

These works both involve connecting to, or cutting into, the existing water supply network. Chlorinating the water during this time ensures the water always remains safe to drink.

Am I affected?

The Richmond supply covers customers in the Wakatu Industrial Estate, houses on the northern side of Champion Road (in Nelson) all of Richmond residential area as far south as Bateup Road/Three Brothers Corner and includes those on the rural extension in Hill Street South and Haycock Road.

Tips:

- If you have fish – don't forget to use a neutralising agent if you change any water in the tank (this is available from pet stores).
- A water jug with a carbon filter will take away most of the chlorine. You can get these in kitchen stores.

CHILL 
YOUR
WATER
OR LEAVE IN A JUG
AT ROOM TEMPERATURE
for a while
BEFORE DRINKING 
to reduce the taste of chlorine

Don't let pet parrots become pest parrots

Parrots can be great company – but they can also pose a threat to our environment – especially other native birds and our horticulture industry.

The Australia rainbow lorikeet (*Trichoglossus haematodus*) and Indian ringneck parakeet (*Psittacula krameri*), are attractive members of the parrot family, and can be legally kept as pets in cages and aviaries throughout the country by bird enthusiasts. They are however, classified as “Unwanted Organisms” under the Biosecurity Act 1993, and people releasing them into the wild may face heavy penalties.

Rainbow lorikeets in Tasman:

Sightings of several rainbow lorikeets in the Motueka area were recently reported to our biosecurity team. With the Department of Conservation, we responded quickly to this incursion, and with the help of the public, were able to track down the owners of the birds, who were allowing them to fly freely during

the day. This decision risked that the parrots would establish in the wild and is illegal.

Report sightings:

Please report any sightings of these birds in the wild – call the Ministry of Primary Industries on 0800 80 99 66.

When making a report, please note:

- the number of birds seen
- where you saw them
- the time of sighting
- what direction they were flying (if airborne)
- Send photos if you can. It will help with species confirmation.

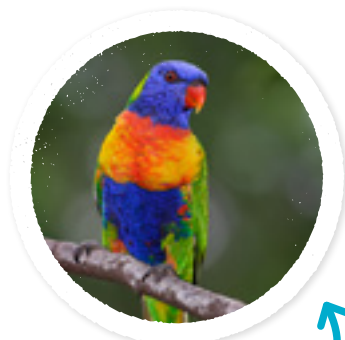

Rainbow Lorikeet



Indian Ringneck Parakeet

LTP BREAKDOWN: PROJECTS BY AREA

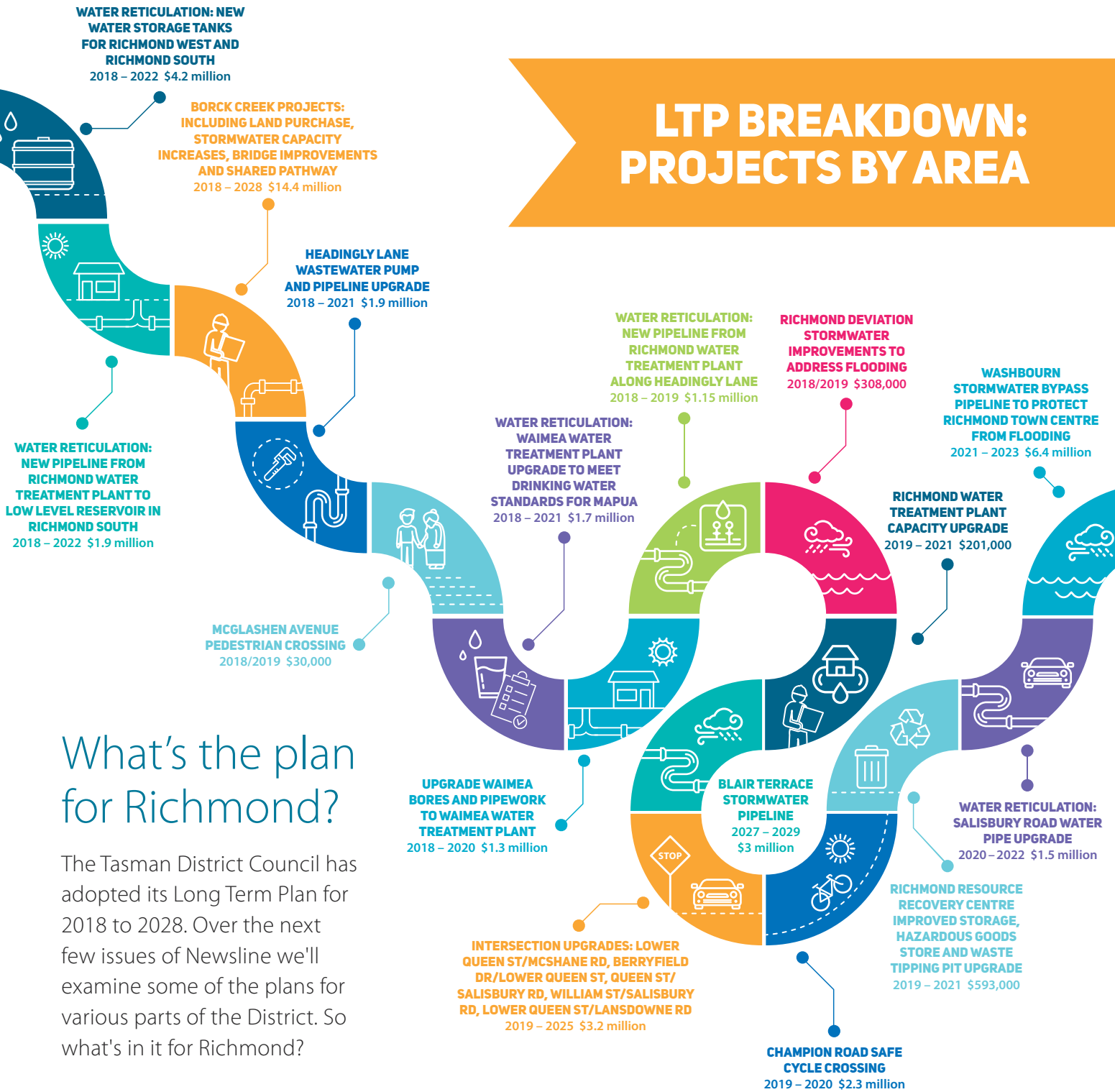

What's the plan for Richmond?

The Tasman District Council has adopted its Long Term Plan for 2018 to 2028. Over the next few issues of Newline we'll examine some of the plans for various parts of the District. So what's in it for Richmond?

Other Richmond projects:

STREET UPGRADES AND IMPROVEMENTS: MCSHANE RD, SALISBURY RD, OXFORD ST, WILLIAM ST, CHAMPION RD/SALISBURY RD, LOWER QUEEN ST
2019 – 2030 \$13.4 MILLION

POUTAMA DRAIN WIDENING TO INCREASE CAPACITY AND ALLEVIATE FLOODING – STAGE 2
2022 – 2024 \$1.4 MILLION

NETWORK TASMAN STORMWATER CHANNEL UPGRADE
2023–2024 \$778,000

WATER RETICULATION: NEW GLADSTONE ROAD WATER PIPE
2024 – 2027 \$2.4 MILLION

WATER RETICULATION: LOWER QUEEN STREET PIPELINE CAPACITY UPGRADE
2024 – 2027 \$1.5 MILLION

UPPER QUEEN STREET STORMWATER DIVERSION TO ALLEVIATE FLOODING
2024 – 2025 \$503,000

RICHMOND RESOURCE RECOVERY CENTRE SECOND WEIGHBRIDGE AND NEW WASTE BIN STORAGE AREA
2024 – 2027 \$846,000

WASHBOURN DRIVE STORMWATER CULVERT UPGRADE TO ALLEVIATE FLOODING
2025/2026 \$709,000

Gravel extraction from rivers

Application for Resource Consents – Tasman District Council

Background

This application for resource consents seeks to replace the gravel extraction component of the District-wide resource consent for river works NN010109 held by the Tasman District Council.

The Council has the responsibilities of a Catchment Board under the Soil Conservation and River Control Act 1941 (SCRCA). This application seeks various resource consents to be able to take gravel from riverbeds as part of those responsibilities, being 1) protecting the bed and banks of rivers from erosion or instability; 2) Maintaining efficient movement of water and sediment down the river; or 3) preventing or mitigating the adverse effects of flooding.

The application covers the extraction of sand, gravel, and other material from the beds of most rivers within Tasman District, including those parts of rivers that are located within the coastal marine area (CMA). The sorting and crushing of extracted material is excluded from this application.

These types of consent are commonly referred to as 'global' consents. This is one of two packages of consents for the Council's river works activities – global river works, and global gravel take. The river works consent was granted in September 2016.

Details can be found on our website by searching "Global River Works Consent".

It is noted that the Council also holds separate global resource consents for bridge maintenance works, and for the application of herbicides for vegetation control in riverbeds within the Tasman District.

Whilst extraction of gravel is the purpose of this application, the activity can result in release of sediment into water. Therefore, a discharge permit is also sought by this application. Other related activities which may be undertaken together with gravel extraction (eg, creation of diversion channels within gravel beaches, vehicles crossing water, etc) are covered by the global river works consent.

Gravel extraction mostly occurs inland of the boundary of the CMA, which is generally defined as the area landward of the line of mean high water springs (MHWS). For some rivers, the Tasman Resource Management Plan (TRMP) defines the CMA boundary upstream from the actual river mouth. This application seeks authorisation for gravel to be extracted from the parts of those rivers located within the CMA.

This application covers a significant proportion of the rivers in Tasman District. The broad nature of the application makes it impractical to determine all the possible situations with regard to environmental effects at all potential extraction sites.

Location of works

The location of the proposed gravel extraction activity is all rivers and other water bodies, their margins and where applicable the coastal marine area upstream of river mouths, within the jurisdictional boundary of Tasman District, but excluding the following:

- Waikoropupu Springs;
- All rivers within Abel Tasman National Park;
- All 24 Significant Natural Areas listed in Schedule 18.1A of the TRMP;
- All 22 Nationally or Internationally Important Natural Ecosystem Value Areas listed in Schedule 25D of the TRMP except the lower reaches of the Takaka River located within Area 13 (Waitapu Estuaries) and the Motueka River within Area 20 (Motueka Delta).
- All waters listed in Schedule 1 (Waters to be retained in Natural State) of the Buller River Water Conservation Order 2001; and,
- All waters listed in Schedule 1 (Waters to be retained in Natural State) of the Motueka River Water Conservation Order 2004.

Consents applied for

Activity	Consent Application Number
Gravel Extraction from Riverbeds	
<ul style="list-style-type: none"> • Land use consent to extract sand, gravel, and other material from the beds of rivers in the following zones as defined by the TRMP: Rural 1, 2 and 3, Open Space, Recreation, Conservation, and Rural Industrial zones; and to disturb beds of rivers for the extraction of materials within active flowing channels. (Excluding the sorting and/or crushing of extracted materials) 	RM150369
Discharge to Water	
<ul style="list-style-type: none"> • Discharge permit to discharge sediment and other contaminants into water from activities carried out in the beds of rivers (arising from the works described in RM150369 and RM150372). 	RM150371
Coastal Permit	
<ul style="list-style-type: none"> • Coastal permit to disturb riverbeds (being part of the foreshore and seabed) by extraction of sand, gravel and other material from rivers that are within the Coastal Marine Area. (Excluding the sorting and/or crushing of extracted materials) 	RM150372

Any person may make a submission on this application. Intending submitters should use reference number RM150369.

Submissions must be received by the Council no later than 4.30 pm on Friday 26 October 2018.

Further details of this application and how to make a submission can be viewed on the Council's website via the following link: www.tasman.govt.nz/property/resource-consents. Follow the link to "Publicly Notified Resource Consent Applications". Alternatively you can see the application at

Tasman District Council offices in Richmond, Motueka, Takaka and Murchison.

This notice has been included in the Council's fortnightly newsletter as the most practicable way of serving notice on landowners within the District who might be affected by the proposed activities.

Phil Doole, Resource Consents Manager

NEWSLINE UPDATES



KEEPING YOU INFORMED ABOUT NEWS AND EVENTS IN THE TASMAN DISTRICT • 28 SEPTEMBER 2018

Notification of weight (and/or speed) limits on bridge(s)

Heavy motor vehicle regulations 1974 regulation 11

NOTICE is hereby given that pursuant to regulation 11(3) of the Heavy Motor Vehicle Regulations 1974, the Tasman District Council has fixed the following maximum weight and speed limits for heavy motor vehicles and combinations including a heavy motor vehicle on the bridge(s) described below:

BRIDGE DESCRIPTION		WEIGHT LIMITS		
		Max Weight on any one Axle kg	Gross Weight (Max Sum of Axle Weight) kg	Maximum Speed Limit (km/h)
Sherry River Road	Granity Creek or Papa Bridge	N/A	N/A	10 km/h
Tadmor – Glenhope Road	McConochies Bridge	N/A	N/A	10 km/h
Rainy River Road	Swampy or Station or Gully Bridge	5,000 kg	19,000 kg	30 km/h
Irvine Road	Wairoa River Bridge	5,000 kg	19,000 kg	30 km/h
Aorere Valley Road	Walsh Stream Bridge	7,000 kg	8,000 kg	10 km/h
Collingwood-Puponga Road	Aorere Valley Bridge	N/A	N/A	30 km/h
Packards Road	Packards Road Bridge	3,700 kg	N/A	N/A
Riwaka Valley Left Bank Road	Riwaka Left Bank	8,000 kg	N/A	N/A
Spring Creek Road	Spring Creek Bridge	5,000 kg	20,500 kg	10 km/h
Kaka Limeworks Road	Jelineks Bridge	5,000 kg	15,200 kg	30 km/h
Owen Valley East Road	Brewery Creek Bridge	N/A	22,800 kg	30 km/h
Glengarry Road	Glengarry Bridge	N/A	25,200 kg	30 km/h
Nuggety Creek Road	Buller River Bridge	5,000 kg	25,200 kg	10 km/h
Peninsula Road	Peninsula Bridge	2,300 kg	3,500 kg	20 km/h
Creighton Road	Ruskells Bridge	2,000 kg	8,500 kg	10 km/h
Lamb Valley Road	Hope Valley Bridge	N/A	27,000 kg	30 km/h
Andrews Road	Andrews Road Bridge	6,400 kg	37,700 kg	10 km/h
Dovedale Road	Eden Valley Stream Bridge	N/A	27,500 kg	N/A
Baigent Road	Baigents Bridge	5,200 kg	7,700 kg	10 km/h
Polglaze Road	Polglaze Road Bridge	5,500 kg	11,500 kg	10 km/h
Waitui Road	Rocky Creek Bridge	5,000 kg	N/A	10 km/h
Parapara Valley Road	Parapara Valley Stream Bridge	N/A	20,500 kg	N/A
Cobb Valley Road	Sams Creek Bridge	N/A	N/A	10 km/h
Baigent Reserve – Wakefield	88 Valley Bridge – Ex. SH6	N/A	25,000 kg	30 km/h
Matiri Valley Road	Badcocks Bridge	4,500 kg	24,000 kg	30 km/h

Attention is drawn to the applicable penalties and infringement fees set out in Schedule 1A or Part 3 of Schedule 1B of the Land Transport (Offences and Penalties) Regulations 1999, which apply to infringements of these limits.

ROAD CLOSURES



Approved closures

Applicant: Nelson Car Club

Event: Car Rally Event

Location of road closure: Redwood Road between the Moutere Highway and the Coastal Highway (SH60)

Date and time: Sunday 7 October 2018, 8.30 am to 5.00 pm

Applicant: Nelson Advanced Drivers School Limited

Event: Defensive Driver Training

Location of road closure: Marchwood Park Road, Motueka. Full length of road.

Date and time: Monday 8 October, Tuesday 9 October and Wednesday 10 October 2018, 10.00 am to 3.00 pm

Proposed closure

Applicant: Nelson Drag Racing Association

Event: Drag Racing Events

Location of road closure: Queen Victoria Street, Motueka. From Queen Victoria Street and King Edward Street intersection to Queen Victoria Street and Green Lane intersection.

Date and time:

- Sunday 11 November 2018, 7.30 am to 4.00 pm.
- Saturday 12 January 2018, 7.30 am to 4.00 pm (rain date Sunday 13 January, 7.30 am to 4.00 pm)
- Saturday 2 February 2018, 7.30 am to 4.00 pm
- Saturday 2 March 2018, 7.30 am to 4.00 pm (rain date Sunday 3 March, 7.30 am to 4.00 pm)

Date objections close: Sunday 14 October 2018

Council meetings

Agendas and Minutes for Council Meetings can be viewed on Council's website at www.tasman.govt.nz.

Golden Bay Community Board

Golden Bay Service Centre, 78 Commercial Street, Takaka. Tuesday 9 October, 9.00 am. Public forum

Motueka Community Board

Motueka Service Centre, 7 Hickmott Place, Motueka. Tuesday 16 October, 4.00 pm. Public forum

COMMUNITY RELATIONS



Suffrage 125 shines spotlight on women leaders of Nelson and Tasman

As communities across the country mark 125 years since women were granted the vote in New Zealand, local researchers were surprised to find there was no single record of all the women elected to local government in Nelson Tasman – in fact, there were very few details recorded at all.

Now Gail Collingwood, Elaine Henry, Hilary Mitchell and Shelley Richardson have changed that, with the launch of a compilation of stories of all the women elected to local government in Nelson Tasman since 1944.

Women Decision-Makers Nelson and Tasman tells the stories of the 52 women elected to serve their community since the passing of the Electoral Act 1893.

It was 51 years after that historic legislation was passed that our region elected its first woman councillor – 32-year-old primary school teacher Laura Ingram was elected

to the Motueka Borough Council in 1944. And it wasn't until the 1970s that women began to be elected to local councils in any significant numbers.

"The prime factor in their decision to stand for local government was frequently a concern for the well-being of their community," the authors note.

Displays about Women Decision-Makers Nelson and Tasman are up in the Richmond, Motueka and Takaka libraries this month. Copies of the booklet are available for a koha.

Tasman District Council is proud to be a sponsor of Women Decision-Makers Nelson and Tasman.

More about Suffrage 125

Head to the Suffrage 125 Nelson Tasman Facebook page to find out what else is happening in our region.

Tasman District Libraries are running several events to mark the anniversary – head to www.tasmanlibraries.govt.nz and check out the What's On at Your Library page.

BIKERS BREAKFAST!

Wednesday 3 October, 7.00 am – 9.00 am at Sundial Square
Cycle on down for a free coffee and breakfast. Spot prizes and free bike maintenance checks.



Saxton Velodrome celebration

Sunday 7 October, 10.00 am – 12.00 pm at Saxton Velodrome

Join us for a celebration of the new Saxton Velodrome.

Spot prizes (including two children's bikes up for grabs) and free bike maintenance checks.

Concert in aid of Leukaemia and Blood Cancer NZ

A great night of music supporting the work of Leukaemia and Blood Cancer NZ.

Richmond Town Hall, Saturday 6 October, 7.00 pm.

Tickets: Adults \$15, under-16s \$8. Available for purchase from the Richmond Mall, Richmond Town Hall and on the door.

NELSON MARLBOROUGH WASTE

Visit our Facebook Page!

Give us a Freecall **0800 725 326**

Make an Online Booking **www.nmwaste.co.nz**

<https://www.facebook.com/nmwaste.co.nz/>

For Helpful Tips with your Septic Tank ...
Have any useful suggestions? Let us know!
Share The Love!

Helpful Tips