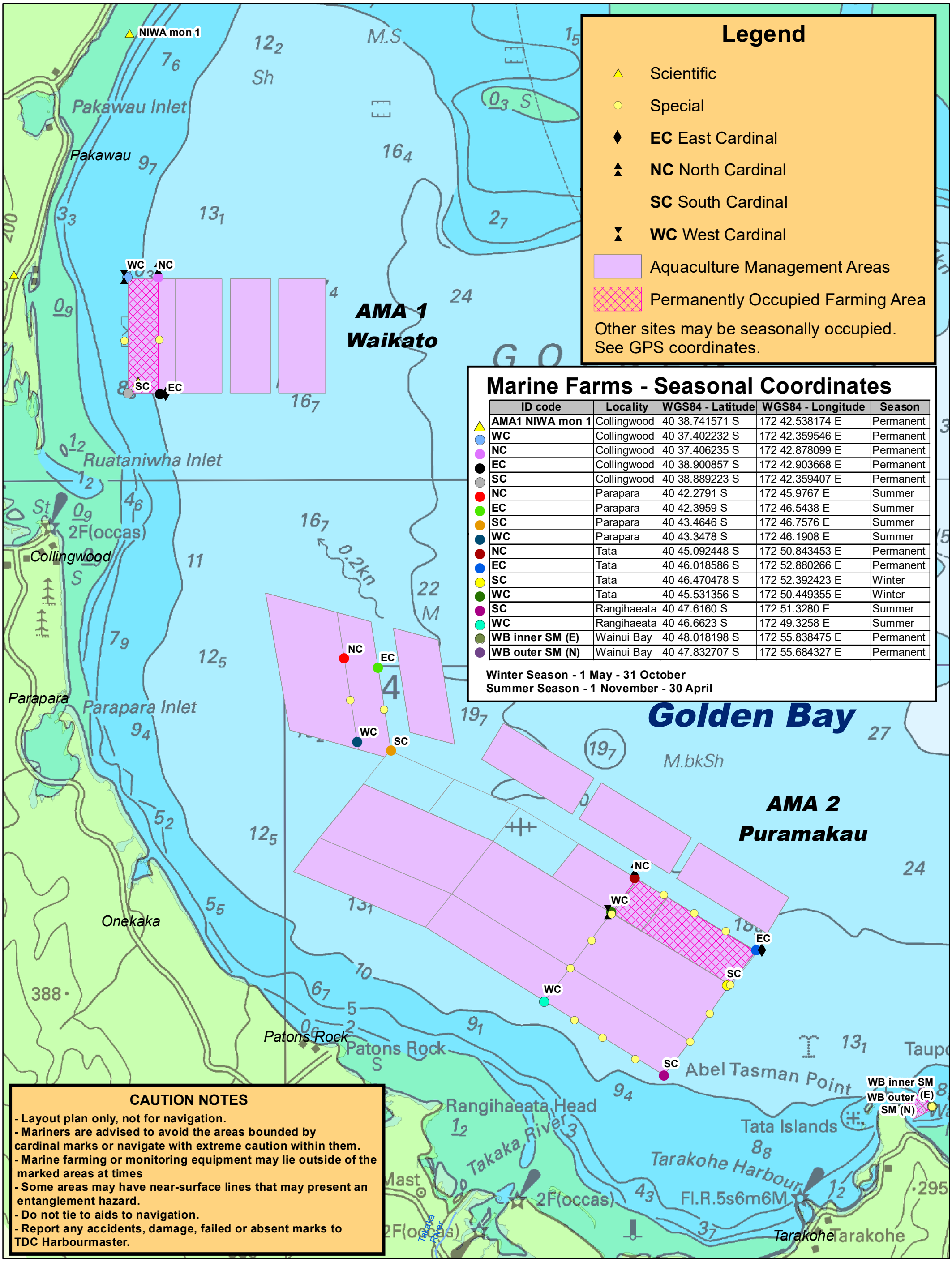

Marine Farms - Seasonal Coordinates

ID code	Locality	WGS84 - Latitude	WGS84 - Longitude	Season
AMA1 NIWA mon 1	Collingwood	40 38.741571 S	172 42.538174 E	Permanent
WC	Collingwood	40 37.402232 S	172 42.359546 E	Permanent
NC	Collingwood	40 37.406235 S	172 42.878099 E	Permanent
EC	Collingwood	40 38.900857 S	172 42.903668 E	Permanent
SC	Collingwood	40 38.889223 S	172 42.359407 E	Permanent
NC	Parapara	40 42.2791 S	172 45.9767 E	Summer
EC	Parapara	40 42.3959 S	172 46.5438 E	Summer
SC	Parapara	40 43.4646 S	172 46.7576 E	Summer
WC	Parapara	40 43.3478 S	172 46.1908 E	Summer
NC	Tata	40 45.092448 S	172 50.843453 E	Permanent
EC	Tata	40 46.018586 S	172 52.880266 E	Permanent
SC	Tata	40 46.470478 S	172 52.392423 E	Winter
WC	Tata	40 45.531356 S	172 50.449355 E	Winter
SC	Rangihaeata	40 47.6160 S	172 51.3280 E	Summer
WC	Rangihaeata	40 46.6623 S	172 49.3258 E	Summer
WB inner SM (E)	Wainui Bay	40 48.018198 S	172 55.838475 E	Permanent
WB outer SM (N)	Wainui Bay	40 47.832707 S	172 55.684327 E	Permanent

Winter Season - 1 May - 31 October
Summer Season - 1 November - 30 April

Date: 26/10/2018 Path: V:\Projects\Pete_2017\Internal\Dan Cairney\GoldenBayMarineFarmLayoutPlan_Winter_2018v1.mxd

tasman district council

Golden Bay - Marine Farms Coordinates

0 2 4 6 8 km

N

1:80,000