

I hereby give notice that an ordinary meeting of the Golden Bay Community Board will be held on:

Date: Tuesday 13 August 2019
Time: 4.30pm
Meeting Room: Takaka Office, 78 Commercial Street,
Venue: Takaka

Golden Bay Community Board ATTACHMENTS

ITEM	PAGE
8.1 Correspondence July 2019	
1. R Jenkin.....	3
2. J Pearson.....	5
3. GBSRF	7
4. Delish.....	9
5. Rivercare	11
6. NZTA	13
7. Top of the South Dark Sky Committee	17
8. Te Waikoropupu Springs.....	19
9. Coastal Management Project	21
10. Takaka Drama Society	23
11. GBSRF	25
12. Golden Bay Honey.....	27
13. Donaldson Civil	29

Emma Gee

From: Robert Jenkin <robertianjenkin@gmail.com>
Sent: Friday, 5 July 2019 10:25 a.m.
To: Paul Sangster; Sue Brown; Golden Bay Community Board
Subject: Reduced speed limit on gravel section of McCallum Road
Attachments: proposed 30km zone McCallum Rd.jpg

Dear Paul, Sue and GBCB

I am writing on behalf of members of Rainbow Valley Community, Happisam Society and all other residents whose homes adjoin the gravel section of McCallum Road, that is Trevor Holmwood and family, Sharon Trustum & Kim Duff, Bee Fradis, Ian Purves and Dan van der Eijk.

We would all like a 30km per hour speed limit along the gravel section of the road, delineated in red on the attached map, which runs from the Salmon Farm to the Anatoki River at Rainbow Valley Community. Safety is our first concern. The gorge section of this road is narrow and winding. It attracts increasing numbers of summer visitors. The straight section between Rainbow Valley and Happisam is a residential area where we want children to be safe. A 30km speed limit would also help reduce the pothole problem on this gravel road.

Sincerely

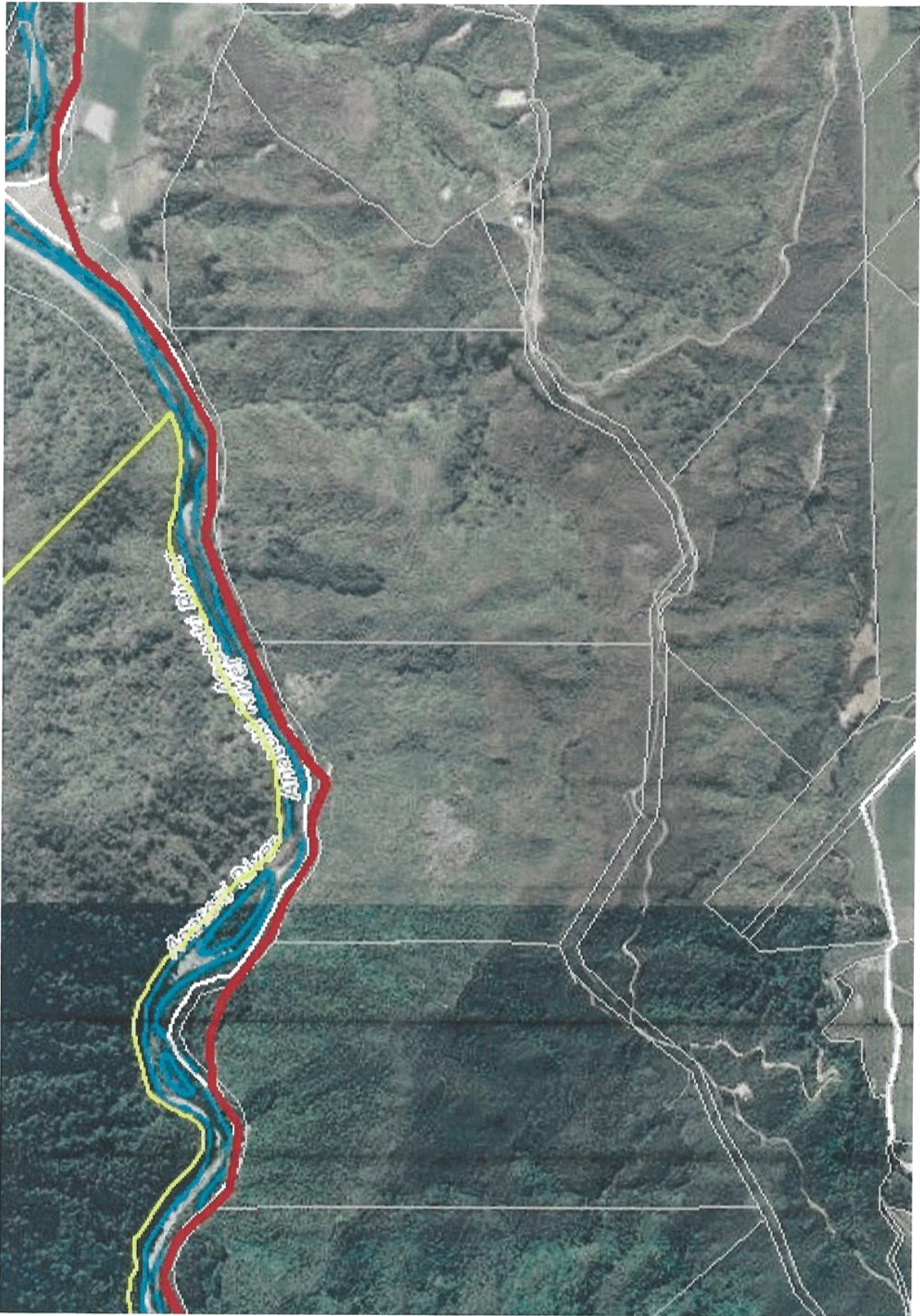

Golden Bay Community Board Meeting 9.30am Tuesday 9 July 2019

Jill Pearson

Last month I tried to explain the need to look after our environment in such a way that people in 30 years, 130 years, and 300 years will thank us for the decisions we are making today.

I have been unable to find the minutes from the last meeting so am not aware of any discussion that might have taken place about this. I have found the action sheet which has no mention of finding out how much Golden Bay can offer without compromising itself.

The approach to the environment has been very well put in an article that I have read since then which talks about a mindshift away from aggressive growth, particularly in tourism:

“We need a supply-side focus not a demand-side focus. Let’s focus on what our beautiful places, with their immense and tangible values, can provide and what our people and our wonderful recreation tradition can allow - rather than what is being demanded.”

A good example of this is the Milford Track. Lots and lots of people want to walk it – the demand is much more than the facilities can cope with. But instead of adding huts and widening the track (a demand focus), a booking system has been implemented which allows only a certain number of people through each season (supply focus). Thus people can walk it, but only in the numbers that are allowed.

Golden Bay could implement a similar system based on the current amount of tourism orientated operators that we have. It may mean that people could have to book two years ahead – but so be it.

The other crucial factor in looking after our environment is managing our own population – in the last 50 years it has increased 73% to nearly 5 million. Which brings up that question again – what is the maximum resident population that Golden Bay/ Tasman District/ New Zealand wants? It really does need to be thought about now, and needs to take into account the preservation of the environment and the use of productive soils (food or housing).

There is a sense that there is plenty of land to go around in our supposedly lightly populated country but already almost half New Zealand’s land area is committed to pasture and crops. And much of what is left is not suited to pasture and crops. In the 35 years from 1975 10,080ha of highly productive land around Auckland has been taken out of production for housing. This is approximately the size of the Takaka Valley and would supply vegetables for a year for most of the North Island. The sooner the population question is addressed the less difficult it will be. Easy to ignore it and leave it for future generations to deal with but we have an opportunity now to at least start the ball rolling.

I ask the Community Board to start a process of identifying what Golden Bay can offer to tourists without compromising the things that make it attractive.

I ask that the Community Board involve the community in coming up with a plan for the bay. For example, a plan could have included retaining the Visitor Information carpark as a carpark rather than an amenities centre for those passing through, and how we are going to manage the habitats of the shorebirds, and whether or not we want to have visitors at such numbers that require the beaches to be cleaned each night? In words from an article in last week’s GB Weekly we need a situation where “solutions emerge not from individuals, but from the collective wisdom of the group through deliberation and high-quality public discussion”.

This might be something a Local Board could be more effective at.

Can I please have a response in writing. Thank you.

Golden Bay Community Board

Tuesday July 9 2019

Public Forum: Golden Bay Shared Recreation Facility Inc.

Good Morning Councillors, Board Members and the public gallery,

Last year, we received a passionate and persuasive request to include an adventure playground in the plans for Recreation Park. For those of you who were at the Collingwood community board meeting in December, two young Langfords repeated their plea in public forum. This received a resolution from this board

GBCB18.12.1

That the Golden Bay Community Board supports the concept of a playground at the Golden Bay Recreation Park noting that it is at no cost to the Golden Bay Community Board and provided that all other user rights are acknowledged.

In January, a site location was identified and the President and Vice President of the Golden Bay A&P Association agreed that the playground would not detract from the annual show. Tasman District Council sought confirmation from the Recreation Park Committee which is chaired by Roger Tait and from the A&P Association.

GBSRF commissioned a concept design from Playground Supplies and this was on display at the Takaka Service Centre, Takaka Memorial Library and Rec Park Centre for two months. It received praise and acclamation from young people "Magical" "Awesome" "Fantastical" "Sexy" and more. The most asked for additions were a slide and swings.

Our search for a local sponsor to offer the seeding funds to get this project underway has been successful. I am pleased to announce that the board of our Rural Service Centre has passed a resolution to provide GBSRF with the full request for the playground equipment. This enables us to make major applications for funding the PlayMatta foundations and for the installation.

We will be working with the staff in Community Development and Reserves and we remain optimistic that we may complete this project in late summer 2020.

A successful project begins with a desire to make a change, the willingness to raise the necessary funds and a small team of people who collaborate to achieve the best possible outcome for the community. Just like Mainland Cheese all good things take time.

As for the slide and the swings. GBSRF has briefed Playground Supplies to incorporate a low pitch slide. Perhaps this board may ask Council to find a suitable location to install a set of swings.....

De-Lish Delicatessen
 2/30 Commercial st,
 Takaka
 Phone 5257111
 email delishspecialtyfoods@gmail.com
 Cell 0274258780

Tax Invoice
 GST no 113381612
 Bank details
 NBS 031354031809600

Att
 Emma
 TDC
 Commercial st
 TAKAKA

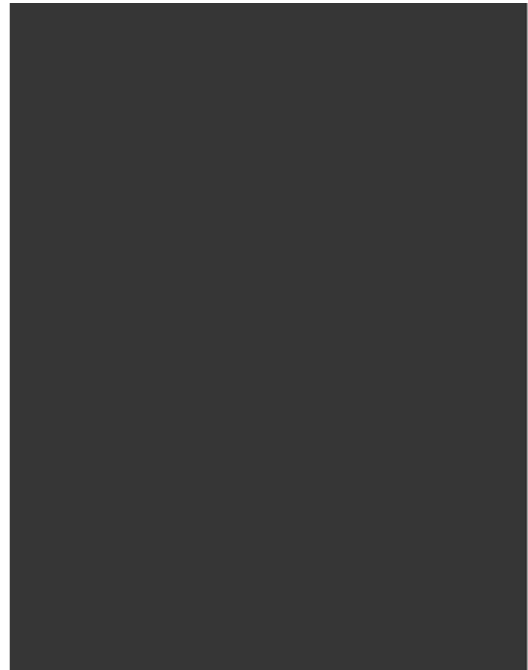

Finger food delivered Tuesday 9 for 10 people	
	To pay. \$200.00

For 9/7/19

Payment in 7 days



Rivercare Meetings 2019

The Council is holding its annual Rivercare meetings throughout the District. All interested members of the public are invited to discuss river management issues and works. Topics will include flood protection, riparian maintenance and erosion control which may be significant to the area you live.

If you are planning to attend one of these meetings and have a specific question or topic you would like discussed, please contact Rivers and Coastal Engineer Giles Griffith on 03 543 7244 or Email: giles.griffith@tasman.govt.nz. More information such as previous meeting records can be found on the Council website www.tasman.govt.nz (search for 'rivercare' in the search box).

Upper Motueka Catchment

Monday 5 August 2019, 3.00pm, Tapawera Community Rooms
(Upper Motueka, Motupiko, Tadmor and Sherry Rivers)

Dove River

Monday 5 August 2019
7.00pm, Dovedale Hall

Waimea Catchment

Tuesday 6 August 2019, 10.00am, Richmond Council Chambers
(Waimea, Wai-iti and Wairoa Rivers)

Lower Motueka Catchment

Wednesday 7 August 2019, 4.00pm, Motueka Service Centre
(Lower Motueka, Riwaka, Brooklyn, Little Sydney, Hamiltons and Scotts Drains, Pauley Creek, Company Ditches and Moutere Rivers)

Takaka Catchment

Thursday 8 August 2019, 3.00pm, Golden Bay Shared Recreation Facility
(Takaka, Waingarō and Anatoki Rivers)

Aorere Catchment

Thursday 8 August 2019, 11.00am, Collingwood Tavern
(Aorere and Kaituna Rivers)

Tasman District Council
Email info@tasman.govt.nz
Website www.tasman.govt.nz
24 hour assistance

Richmond
189 Queen Street
Private Bag 4
Richmond 7050
New Zealand
Phone 03 543 8400
Fax 03 543 9524

Murchison
92 Fairfax Street
Murchison 7007
New Zealand
Phone 03 523 1013
Fax 03 523 1012

Motueka
7 Hickmott Place
PO Box 123
Motueka 7143
New Zealand
Phone 03 528 2022
Fax 03 528 9751

Takaka
14 Junction Street
PO Box 74
Takaka 7142
New Zealand
Phone 03 525 0020
Fax 03 525 9972

Emma Gee

From: Grant Knowles <tribulldrums@xtra.co.nz>
Sent: Friday, 12 July 2019 5:25 p.m.
To: Golden Bay Community Board
Subject: FW: Takaka Hill update for community board
Attachments: 20190710 Update for Takaka Community Board Reece Foster Project Manager_final(003).pdf

Follow Up Flag: Follow up
Flag Status: Flagged

From: Sarah Giles [mailto:Sarah.Giles@beca.com]
Sent: Friday, 12 July 2019 3:18 PM
To: tribulldrums@xtra.co.nz
Subject: Takaka Hill update for community board

Hi Grant

Attached is an update on the Takaka Hill repairs for the community board. Apologies for the delay in getting this through to you. I hope you can pass it onto the other community board members.

Let me know if you have any questions.

Looking forward to meeting you on the 3rd August

Thanks

Sarah

Sarah Giles
 Senior Stakeholder Engagement Advisor
 Beca
 Mobile +64 22 693 1415
sarah.giles@beca.com
www.beca.com | igniteyourthinking.beca.com



NOTICE: This email, if it relates to a specific contract, is sent on behalf of the Beca company which entered into the contract. Please contact the sender if you are unsure of the contracting Beca company or visit our web page <http://www.beca.com> for further information on the Beca Group. If this email relates to a specific contract, by responding you agree that, regardless of its terms, this email and the response by you will be a valid communication for the purposes of that contract, and may bind the parties accordingly. This e-mail together with any attachments is confidential, may be subject to legal privilege and may contain proprietary information, including information protected by copyright. If you are not the intended recipient, please do not copy, use or disclose this e-mail; please notify us immediately by return e-mail and then delete this e-mail.



Virus-free. www.avast.com



July 2019

Takaka Community Board update on Takaka Hill repairs

The NZ Transport Agency's Tasman Journeys' team has made great progress on the 10 minor slip sites on Takaka Hill, with work at these sites nearing completion. Construction at the five more significantly damaged sites is due to start soon. Engineering consultants Beca, commissioned by the Transport Agency, have been designing the repairs to these sites in recent months. These will include reinstating the road using reinforced earth retaining walls and rock filled facing.



Map showing location of minor sites (yellow) and major sites (red)

Market visit early August

Members of the project team will be at Takaka Village Market on Saturday 3 August to talk to the community about their work and answer any questions. They will also have some interesting rock samples on display, which were found through investigation works for the major site repairs. These rocks are mainly schist, diorite and gabbro formed between 445 to 360 million years ago, making them older than the dinosaurs. These rocks also have some interesting geological features within them including alteration zones and pyrite.

1



Local students visit to hill with geotechnical advisors

The project team recently hosted a group of students from Golden Bay High School on a site visit of the hill. The students learned about the different geotechnical methods being used to gather information in order to design a resilient repair and shown soil and rock samples before visiting one of the major slip sites. The students will use what they learned on the site visit to write geology reports.



The NZ Transport Agency is committed to getting the Takaka Hill Road, SH60, back up and running with two lanes following the devastating effects of Cyclone Gita last year. We understand the impacts to travel caused by this damage are frustrating and we appreciate the community's patience while we carry out this work over two summer seasons.

We will keep you up to date on progress and any impacts to travel. Go to: nzta.govt.nz/projects/sh60-takaka-hill-repairs or email takakahill@nzta.govt.nz to sign up for regular email updates.

Emma Gee

From: Ralph Bradley <ralphbnz@gmail.com>
Sent: Tuesday, 16 July 2019 10:15 a.m.
To: Golden Bay Community Board
Subject: Top of the South Dark Sky Committee

Follow Up Flag: Follow up
Flag Status: Flagged

Greeting to the Golden Bay Community Board,

Our committee is dedicating its efforts to creating a natural night Dark Sky New Zealand. We are in the process of creating significant areas of dark sky with international recognition in the top of the South Island.

With Tasman District Council (TDC) support we have a signed Memorandum of Understanding (MOU) and we have two years to establish a Dark Sky Park at Wai-iti Recreation Reserve and the Tunnickliff Forest behind it. We then intend to extend it to include willing land owners.

Our further aim, working with DOC, is to create another 5 Dark Sky areas over the main National and State forest parks in the top of the south. These include Nelson Lakes, Abel Tasman, Kahurangi, Richmond Ranges and Clarence River, together over 5000 sq km that we hope to have under dark sky Management. The St Arnaud Village and Rotoiti District Community Council (RDCC) has already completed public consultation and they over overwhelmingly want to be part of the Dark Sky Area. The Wakefield Community Council have given their support and Marahau Community wish to be included in any designation of Abel Tasman National Park. DOC rangers have been very supportive and have agreed to take sky quality reading for us in remote areas. To-date the project has overwhelming support.

As the Golden Bay community sits between the Abel Tasman and Kahurangi National Parks we would like to invite you to consider seeking to create a Dark Sky Golden Bay to join the two areas over the valley.

What could be the benefits for you?

The Natural night sky is a Taonga. For generations Maori and others have used detailed astronomical knowledge for navigation, to mark the seasons and sow crops. The ability to observe the stars is especially important for Maramataka (Maori Traditional calendar) and at Matariki.

Eco Tourism is another benefit as shown by Tekapo. Much of the world has lost their view of the stars because of light pollution. It's not too late to preserve much of the night sky for present and future generations.

We have the opportunity to create huge areas of International significance in our backyard. This is valuable for tourism and for local people to have pristine views of the Milky Way and stars. This can be for pure enjoyment, scientific research, education about our universe, astrophotography, teaching traditional navigation and many other benefits to the whole community.

Artificial light adversely affects wildlife, biodiversity and human health. Half of all life on earth starts its day at sundown. Light pollution has a drastic and potentially deadly effect on nocturnal life.

Thanks for Listening.

Ralph Bradley (Chairperson of the Top of the South Dark Sky committee)

Ps (An and Old Boy From Takaka District High School) with a love for the Bay!!

Item 8.1

Attachment 7

Emma Gee

From: Waikoropupu <Waikoropupu@epa.govt.nz>
Sent: Wednesday, 17 July 2019 3:04 p.m.
To: Waikoropupu
Subject: Te Waikoropupu Springs WCO recommendation report update

Good Afternoon

Many thanks for your ongoing patience while the recommendation report on the Water Conservation Order Application for Te Waikoropupu Springs is being finalised.
The Special Tribunal appointed to hear the application and all submissions are in the final stages of producing this report.

When it is completed it will be available on the EPA's website, <https://www.epa.govt.nz/public-consultations/in-progress/te-waikoropupu-springs/>

The report will also be available at the following libraries:

- Takaka Memorial Library: 3 Junction Street, Takaka
- Elma Turner Library: 27 Halifax Street, Nelson
- Collingwood Memorial Library: 9 Tasman Street, Collingwood
- Tasman District Library: 280 Queen Street Richmond
- Motueka Public Library: 12 Pah Street, Motueka

You will be advised by email on the day the report is released.

If you have any further queries, please do not hesitate to contact us at this email address.

Kind Regards

Te Waikoropupu Springs Water Conservation Order Application Processing Team



Follow us on [Facebook](#), [Twitter](#) and [LinkedIn](#).

This email message and any attachment(s) are intended for the addressee(s) only.
If you receive this message in error, please notify the sender and delete the message and any attachment(s).

Emma Gee

From: Diana Worthy
Sent: Tuesday, 23 July 2019 3:18 p.m.
To: Golden Bay Community Board
Subject: Tasman Coastal Management Project - feedback being sought until 13 September



Dear Golden Bay Community Board members,

Tasman District Council is working on a project to enable our Tasman Bay/Te Tai o Aorere and Golden Bay/Mohua communities to work towards a plan for how we can best respond to sea level rise and coastal hazards. The impacts of climate change affect us all, and in Tasman we continue to experience the effects of significant weather and storm events. As a Council, we are looking to better prepare our communities for the effects of ongoing changes to weather patterns and rising sea levels. This conversation is occurring in coastal communities all around New Zealand.

Visit our website to find out more: [Tasman Coastal Management](#)

[Sea level rise and coastal hazards mapping](#)

We've developed a *coastal hazards map viewer* which maps the extent of low-lying coastal land in Tasman and Golden Bays that may be affected by sea level rise. The viewer shows a range of sea level rise scenarios and coastal hazards including the effects of higher tides caused by storms, and coastal erosion.

[An ongoing discussion, we're currently looking for feedback](#)

In this early stage, the focus of the discussion is on raising awareness of sea level rise and coastal hazards, developing a common understanding of the information, and gathering feedback. There are many ways to get involved including answering our short survey, sharing observations of coastal hazards, or providing any comments on the map viewer. Feedback is open until 13 September 2019.

[Community drop in sessions in early August](#)

We're holding community drop-in sessions so you can have a look at the coastal hazards maps and find out how to provide feedback. A leading NZ coastal scientist, Dr Rob Bell (NIWA), will be attending these sessions to answer your questions, alongside Council staff with local knowledge and expertise.

Golden Bay community drop-in sessions are:

1

- **Collingwood:** Wednesday 7 August, Collingwood Fire Station, Elizabeth Street, Collingwood
- **Takaka:** Thursday 8 August, Golden Bay Recreation Park Centre, 2032 Takaka Valley Highway, Takaka

These are informal sessions from 3.30 – 6.00 pm.

Please visit [Tasman Coastal Management](#) to view the map viewer, dates for all community drop-in sessions, frequently asked questions, and answer our feedback survey.

If you have any questions about this coastal management community engagement, please phone Tasman District Council on 03 543 8400 or email tasmancoastalmanagement@tasman.govt.nz.



Diana Worthy
Policy Planner - Natural Resources
DDI 03 543 8400 | Diana.Worthy@tasman.govt.nz
Private Bag 4, Richmond 7050, NZ



This e-mail message and any attached files may contain confidential information, and may be subject to legal professional privilege. If you are not the intended recipient, please delete.

TAKAKA DRAMA SOCIETY

The Playhouse
Park Avenue
Takaka 7110

Golden Bay Community Board
c/o Abbie Langford

Dear Abbie and board members,

On behalf of the Takaka Drama Society may I thank you most sincerely for the recent funding you have given us through the Community Board Discretionary Fund. Your generosity will enable the Drama Society newsletter to be printed out and delivered for another year.

Your support will, we hope, enable us to increase our membership numbers without depleting our very meagre funds, as the Drama Society is run completely by volunteers and any funding we obtain is from community groups like yourselves.

I enclose an invoice for the amount you gave us.

Thank you once again.

Yours sincerely

Sally Gaffney

Sally Gaffney

Editor *Behind the Scenes*, the newsletter of the Takaka Drama Society
Membership Secretary



TAX INVOICE

Golden Bay Community Board C/- Tasman District Council
 PO Box 74
 Takaka
 Takaka 7142
 NEW ZEALAND

Invoice Date
25 Jul 2019

Invoice Number
INV-0137

Reference
PO416503

GST Number
109-683-124

Operations
 Golden Bay Shared
 Recreation Facility Inc.
 P O Box 192
 Takaka 7142
 Golden Bay
 NEW ZEALAND

Description	Quantity	Unit Price	Amount NZD
Community Room Hire - Hourly Standard 10.07.19	1.00	30.00	30.00
		Subtotal	30.00
		TOTAL GST 15%	4.50
		TOTAL NZD	34.50

Due Date: 20 Aug 2019

FULL PAYMENT DUE ON INVOICE. WE ACCEPT EFTPOS, CHEQUE OR DIRECT CREDIT TO: NBS 03-1354-0345692-00

PLEASE ENSURE CORRECT ACCOUNT WHEN PAYING INVOICE.

OVERDUE ACCOUNTS WILL ATTRACT INTEREST AT 2% PER MONTH, LATE PAYMENT CHARGES / DEBT COLLECTION FEES.

NB: INVOICES SENT BEFORE THE 10TH MONTH ARE DUE 20TH OF THAT MONTH, INVOICES DATED AFTER THE 10TH ARE DUE 20TH OF THE MONTH FOLLOWING.

WE THANK YOU FOR YOUR CUSTOM.



PAYMENT ADVICE

To: Operations
 Golden Bay Shared Recreation Facility Inc.
 P O Box 192
 Takaka 7142
 Golden Bay
 NEW ZEALAND

Customer	Golden Bay Community Board C/- Tasman District Council
Invoice Number	INV-0137
Amount Due	34.50
Due Date	20 Aug 2019
Amount Enclosed	Enter the amount you are paying above

Registered Office: PO Box 192, Takaka, Golden Bay, 7142, New Zealand.



Golden Bay Community Board

tasman district council

23 July 2019

kim@wildbee.co.nz

Dear Kim

Letter of Support

I am writing in support of the Golden Bay Honey Development project. This is an excellent project, which has been well developed and thought through. Local beekeepers are working co-operatively to ensure that everyone achieves success, and there is a high quality product delivered.

The aim of the project is to work co-operatively with local beekeepers and take the Golden Bay honey industry from a bulk producer to a vertically integrated business from hive to jars by developing the facilities to process, package and market to local and overseas markets enabling beekeepers in the area to add value to their honey. This will in turn lead to more employment, increased economic output, productivity and growth in the region.

There has been a downward trend in honey pricing and this project has made a start to combat this by protecting the Golden Bay honey industry. The project is developing a new building to contain the packaging plant, purchasing a new, purpose built packaging machine, and creating two new overseas export markets that are ready for the finished product. This has all been privately funded to date; however they are now needing assistance to finish the project.

The local community is supportive of this project and the five largest Beekeepers in Golden Bay are working co-operatively to realise the potential of this project.

This project will greatly benefit the Golden Bay area and in turn the greater Tasman region. By growing the local honey industry this will lead to better employment opportunities, career pathways for our youth, sustainability for multiple businesses in the area as well as increased economic output, productivity and growth for our region.

The new building will be an extremely positive asset for Golden Bay, thank you for taking the time to read my letter of support.

Yours sincerely



Abbie Langford
Chair
Golden Bay Community Board

Golden Bay Community Board
C/- Tasman District Council
PO Box 74
Takaka 7142

Chair Abbie Langford: abbie.langford22@gmail.com
Secretary Emma Gee: emma.gee@tasman.govt.nz



Golden Bay Community Board
tasman district council

25 July 2019

sales@donaldsoncivil.co.nz

Four Winds Pump Station and Rising Main

The Board would like to say thank you to you for the work in Pohara being completed well and to a high standard. The Board has received feedback from the community that your workers were very professional and there was minimum disruption in the area.

Yours sincerely



Abbie Langford
Chair
Golden Bay Community Board

Golden Bay Community Board
C/- Tasman District Council
PO Box 74
Takaka 7142

Chair Abbie Langford: abbie.langford22@gmail.com
Secretary Emma Gee: emma.gee@tasman.govt.nz