

# Collingwood Maps

---





Collingwood Slope  
Instability Susceptibility Area

Map: Overview | Page 1 of 3

Legend

- Study Area
- NZ Property Titles
- Existing TRMP SIRA Overlay
- Slope Instability Susceptibility Areas**
- Areas potentially susceptible to slope instability
- Areas potentially susceptible to debris run out

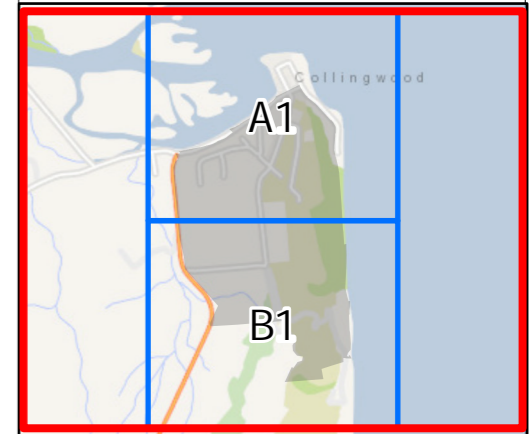

This map contains data derived in part or wholly from sources other than Beca, and therefore, no representations or warranties are made by Beca as to the accuracy or completeness of this information.  
Map intended for distribution as a PDF document  
Scale may be incorrect when printed.  
Contains information sourced from LINZ. Crown Copyright Reserved.  
Contains Data sourced from Tasman District Council.  
Aerials Sourced from the LINZ Data Service and licensed for re-use under the Creative Commons Attribution 4.0 New Zealand licence, Land Information New Zealand, Eagle Technology

Map Scale @ A3 1:10,000

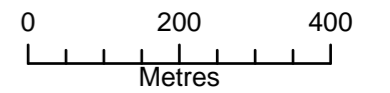

Revision	Author	Verified	Approved	Date
2	BDJ2	RR	DC	28/01/2021
1	BDJ2	DRAFT	DRAFT	09/04/2021



Client Tasman District Council	Discipline: GIS
Project TDC Slope Instability Mapping	Drawing No: GIS-3160084-03a-Overview







# Collingwood Slope Instability Susceptibility Area

Map: A1 | Page 2 of 3

## Legend

- Study Area
- NZ Property Titles
- Existing TRMP SIRA Overlay
- Slope Instability Susceptibility Areas**
- Areas potentially susceptible to slope instability
- Areas potentially susceptible to debris run out

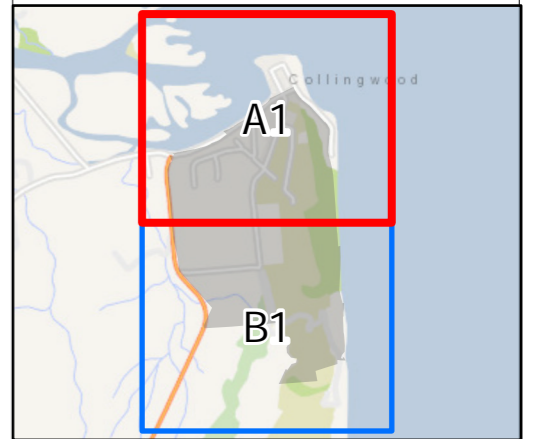

This map contains data derived in part or wholly from sources other than Beca, and therefore, no representations or warranties are made by Beca as to the accuracy or completeness of this information.  
 Map intended for distribution as a PDF document  
 Scale may be incorrect when printed.  
 Contains information sourced from LINZ, Crown Copyright Reserved.  
 Contains Data sourced from Tasman District Council.  
 Aerials Sourced from the LINZ Data Service and licensed for re-use under the Creative Commons Attribution 4.0 New Zealand licence, Land Information New Zealand, Eagle Technology

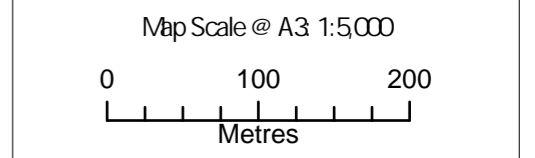

Revision	Author	Verified	Approved	Date
2	BDJ2	RR	DC	28/01/2021
1	BDJ2	DRAFT	DRAFT	09/04/2021



Client	Tasman District Council	Discipline:	GIS
Project	TDC Slope Instability Mapping	Drawing No:	GIS-3160084-00a-A1





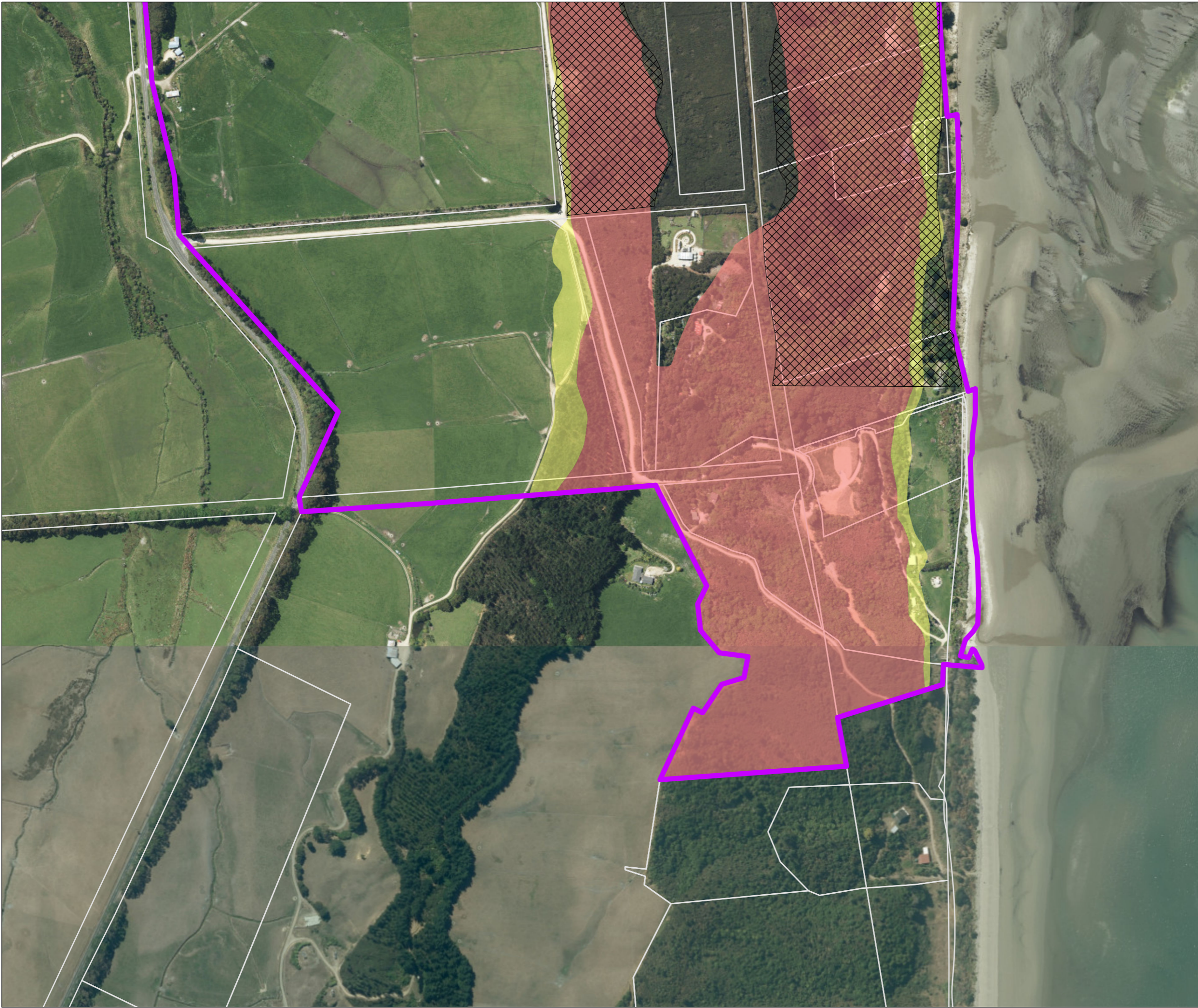

### Collingwood Slope Instability Susceptibility Area

- Legend**
- Study Area
  - NZ Property Titles
  - Existing TRMP SIRA Overlay
- Slope Instability Susceptibility Areas**
- Areas potentially susceptible to slope instability
  - Areas potentially susceptible to debris run out

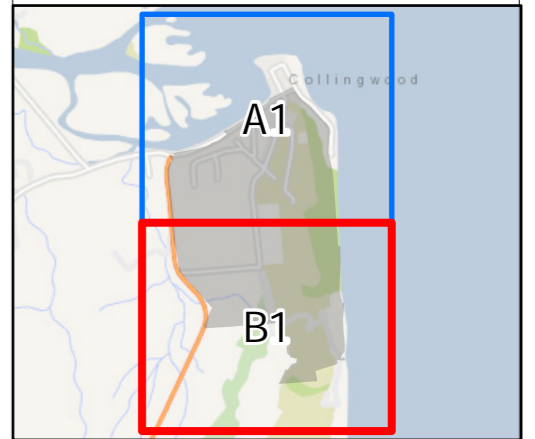

This map contains data derived in part or wholly from sources other than Beca, and therefore, no representations or warranties are made by Beca as to the accuracy or completeness of this information.  
 Map intended for distribution as a PDF document  
 Scale may be incorrect when printed.  
 Contains information sourced from LINZ. Crown Copyright Reserved.  
 Contains Data sourced from Tasman District Council.  
 Aerials Sourced from the LINZ Data Service and licensed for re-use under the Creative Commons Attribution 4.0 New Zealand licence, Land Information New Zealand, Eagle Technology

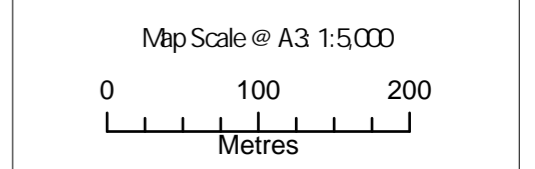

Revision	Author	Verified	Approved	Date	
2	BDJ2	RR	DC	28/01/2021	
1	BDJ2	DRAFT	DRAFT	09/04/2021	

Client Tasman District Council	Discipline: GIS
Project TDC Slope Instability Mapping	Drawing No: GIS-3160084-03a-B1

