



APPENDIX ONE - URBAN DESIGN AND VISUAL IMPACT ASSESSMENT GRAPHIC ATTACHMENT

PROPOSED DIGITAL BILLBOARD 332 QUEEN STREET
FOR BEKON MEDIA

15 APRIL 2024
PROJECT NO. 2023_025
REVISION H



PROPOSED DIGITAL BILLBOARD 332 QUEEN STREET NELSON

Project no: 2023_025
Document title: URBAN DESIGN AND VISUAL IMPACT ASSESSMENT GRAPHIC ATTACHMENT
Revision: H
Date: 15 APRIL 2024
Client name: BEKON MEDIA

Author: Zoe Hughes | Jeremy Ross
File name: 2023_025_332 Queen Street_Static Billboard_H

DOCUMENT HISTORY AND STATUS

REVISION	DATE	DESCRIPTION	BY	REVIEW	APPROVED
A	03/05/2023	Draft for Comment	ZH/JR	CG	CG
B	04/05/2023	Revised Billboard Location	ZH	CG	CG
C	1/08/2023	Revised Billboard	ZH	CG	CG
D	3/08/2023	Revised Billboard	ZH	CG	CG
E	07/08/2023	Revised Billboard	ZH	CG	CG
F	20/03/2024	RFI	ZH	NK	NK
G	04/04/2024	RFI	ZH	NK	NK
H	15/04/2024	RFI	ZH	NK	NK



DCM URBAN DESIGN LIMITED

10/245 St Asaph Street
Christchurch, 8011







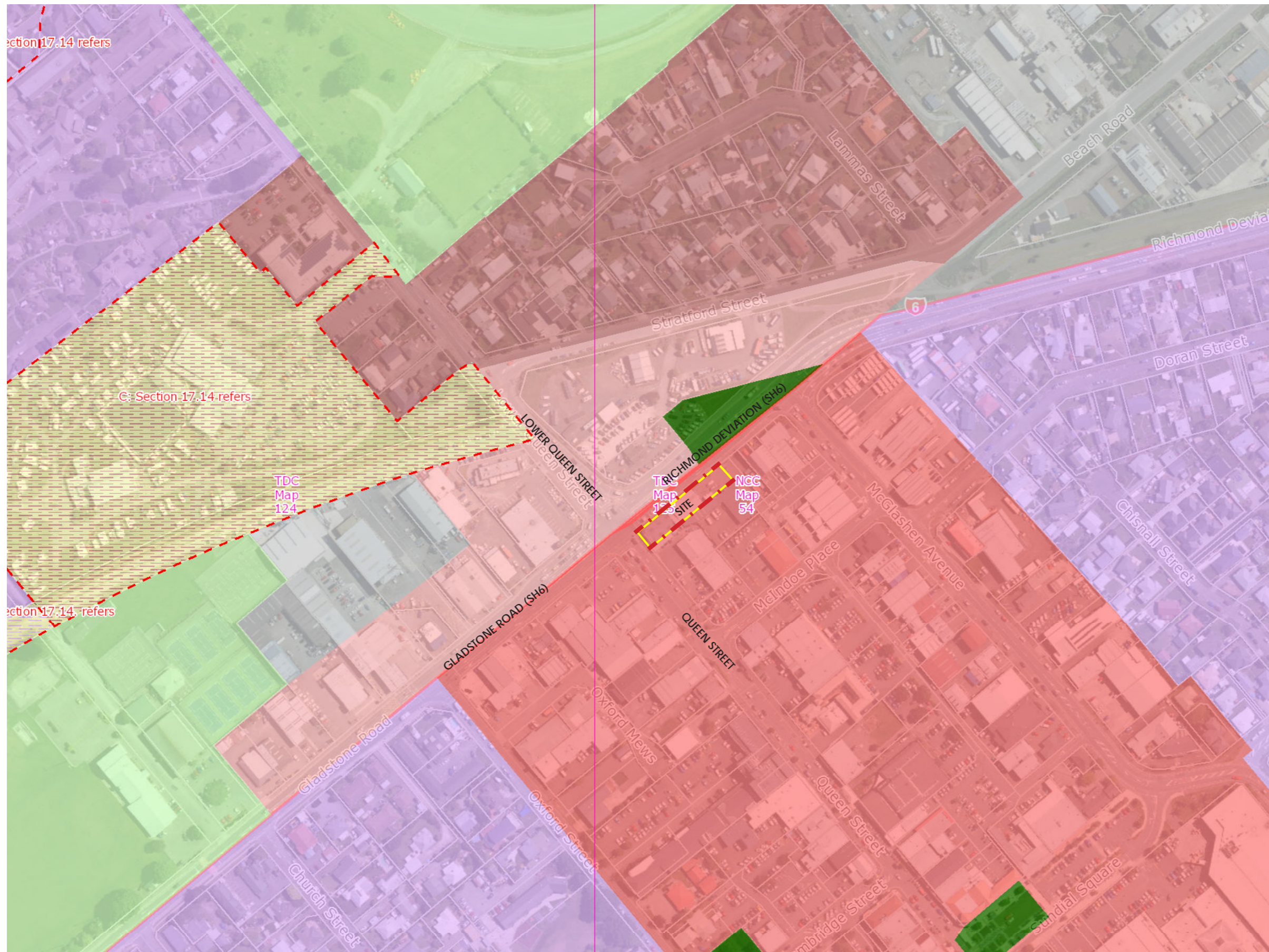

COPYRIGHT: The concepts and information contained in this document are the property of DCM Urban Design Limited. Use or copying of this document in whole or in part without the written permission of DCM Urban Design Limited constitutes an infringement of copyright.

CONTENTS

CONTEXT - DISTRICT PLANING MAP	3
PROPOSAL - BILLBOARD LOCATION PLAN	4
CONTEXT - WIDER CONTEXT AND CHARACTER PHOTO LOCATIONS	5
CONTEXT - CHARACTER PHOTOS	6
CONTEXT - VISUAL VIEWSHED AND VIEW POINT LOCATION PLAN	7
VP1 - VIEW SOUTHEAST FROM 337 LOWER QUEEN STREET	8-9
VP2 - VIEW EAST FROM 321 LOWER QUEEN STREET	10-11
VP3 - VIEW NORTHEAST FROM 4A GLADSTONE ROAD (SH6)	12-13
VP4 - VIEW NORTHWEST FROM 301 QUEEN STREET	14-15
VP5 - VIEW NORTHWEST FROM 273 QUEEN STREET	16-17



LEGEND

-  Site
-  Central Business
-  Mixed Business
-  Commercial
-  Rural
-  Suburban Commercial
-  Light Industrial
-  Rural 1 Deferred Mixed Business
-  Open Space

A. DISTRICT PLANNING MAP 1:2500 @ A3

Map / image source: Nelson City Council Top of the South Maps



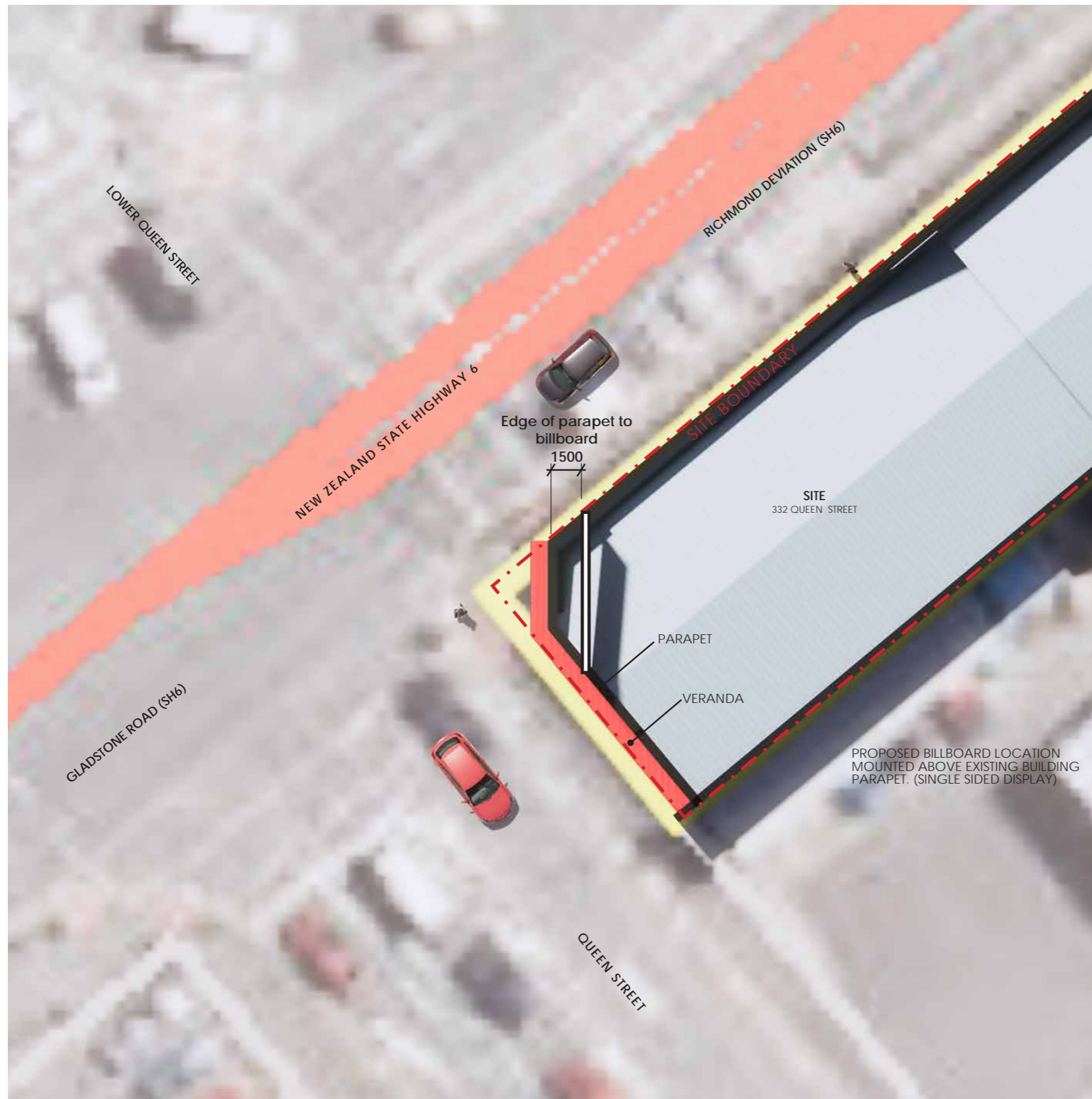

A. PROPOSED BILLBOARD LOCATION (SCALE 1:200 @ A3)



B. ELEVATION (SCALE 1:50 @ A3)



C. ELEVATED PERSPECTIVE (NTS)





LEGEND

CHARACTER PHOTOS

- A Existing car parking and signage of nearby by commercial buildings
- B Existing signage associated with businesses
- C Existing signage associated with businesses in varying locations
- D Existing street frontages with signage, typical to the existing central business and mixed business character of the area
- - - Site
- Billboard Location (Mounted above existing building parapet)

A. LOCATION MAP 1:2500 @ A3

Map / image source: Nelson City Council Top of the South Maps

DIGITAL BILLBOARD - URBAN DESIGN AND VISUAL IMPACT ASSESSMENT GRAPHIC ATTACHMENT

CONTEXT - WIDER CONTEXT AND CHARACTER PHOTO LOCATIONS

2023_025 BEKON MEDIA - 332 QUEEN STREET





A View West from 332 Queen Street, across the road from the site showing existing carparking and commercial buildings. Note signage mounted above the building facades.



B View Northwest towards 332 Queen Street (Pet Mart) and the Salvation Army Family Store showing the central business use of the area, commercial buildings and existing signage on the building facades.



C View South from 332 Queen Street, across the road from the site, of the central business use of the area showing existing commercial buildings. Signage is both free standing at road frontage and on the building facades.



D View Southwest from 4 Gladstone Road (SH6), approx. 260m from the site, showing existing commercial buildings and signage in the area. Signage is both free standing at road frontage and on/ or above the buildings facades.



LEGEND

VIEWPOINT LOCATIONS

- 1 VP1 - View Southeast from 337 Lower Queen Street
- 2 VP2 - View East from 321 Lower Queen Street
- 3 VP3 - View Northeast from 4A Gladstone Road (SH6)
- 4 VP4 - View Northwest from 301 Queen Street
- 5 VP5 - View Northwest from 273 Queen Street

- - - Site
- Billboard Location (Mounted above existing building parapet)
- Viewshed for billboard display (note single sided billboard)

A. LOCATION MAP 1:2500 @ A3

Map / image source: Nelson City Council Top of the South Maps

DIGITAL BILLBOARD - URBAN DESIGN AND VISUAL IMPACT ASSESSMENT GRAPHIC ATTACHMENT

CONTEXT - VISUAL VIEWSHED AND VIEWPOINT LOCATION PLAN

2023_025 BEKON MEDIA - 332 QUEEN STREET

NOTE: The visual viewshed is created with 3D modeling software and imported into Google Earth Pro. It highlights the 'Theoretical Zone of Visual Influence' (TZVI) from where the proposal may be visible taking into consideration existing buildings and topography, excluding vegetation.





A. IMAGE LOCATION



B. EXISTING VIEW



A. IMAGE LOCATION

PROPOSED BILLBOARD
(ABOVE BUILDING PARAPET)



C. PROPOSED VIEW

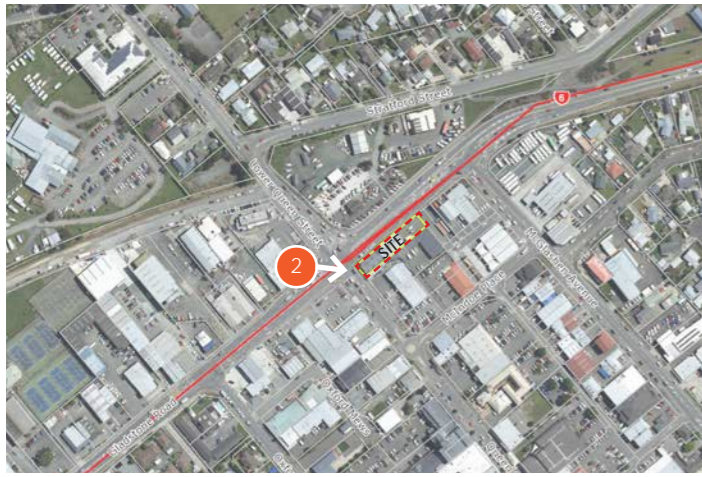

A. IMAGE LOCATION



B. EXISTING VIEW



A. IMAGE LOCATION

PROPOSED BILLBOARD
(ABOVE BUILDING PARAPET)



C. PROPOSED VIEW



A. IMAGE LOCATION



B. EXISTING VIEW



PROPOSED BILLBOARD
(ABOVE BUILDING PARAPET)

A. IMAGE LOCATION



C. PROPOSED VIEW



A. IMAGE LOCATION



B. EXISTING VIEW



A. IMAGE LOCATION

PROPOSED BILLBOARD ABOVE PARAPET
(ONLY BACK OF BILLBOARD VISIBLE)



C. PROPOSED VIEW



A. IMAGE LOCATION



B. EXISTING VIEW



A. IMAGE LOCATION

PROPOSED BILLBOARD ABOVE PARAPET
(ONLY BACK OF BILLBOARD VISIBLE)



C. PROPOSED VIEW