

Notice is given that an ordinary meeting of the Motueka Community Board will be held on:

Date: Tuesday 16 February 2021
Time: 4.00 pm
Meeting Room: Motueka Office
Venue: 7 Hickmott Place
Motueka

Motueka Community Board

AGENDA

MEMBERSHIP

Chairperson	B Maru
Deputy Chairperson	D Armstrong
Members	R Horrell
	J Tomsett
	Cr B Dowler
	Cr D Ogilvie
	Cr T Walker

(Quorum 4 members)

Contact Telephone:
Email: emma.gee@tasman.govt.nz
Website: www.tasman.govt.nz

AGENDA

1 KARAKIA, OPENING, WELCOME

2 APOLOGIES AND LEAVE OF ABSENCE

Recommendation

That apologies be accepted.

3 PUBLIC FORUM

4 DECLARATIONS OF INTEREST

5 CONFIRMATION OF MINUTES

That the minutes of the Motueka Community Board meeting held on Tuesday, 15 December 2020, be confirmed as a true and correct record of the meeting.

6 PRESENTATIONS

Nil

7 REPORTS

7.1 Motueka Community Board Chair's Report	5
7.2 Financial Report.....	11
7.3 Action List	15
7.4 Special Projects Action List.....	21

8 CORRESPONDENCE

8.1 Correspondence	29
--------------------------	----

9 CONFIDENTIAL SESSION

Nil

7 REPORTS

RMCB21-02-1 MOTUEKA COMMUNITY BOARD CHAIR'S REPORT

Decision Required

Report To:	Motueka Community Board
Meeting Date:	16 February 2021
Report Author:	Brent Maru, Chairman, Motueka Community Board
Report Number:	RMCB21-02-1

1 Summary

1.1 This is the Motueka Community Board Chairman's regular monthly report.

2 Draft Resolution

That the Motueka Community Board receives the Motueka Community Board Chairperson's report RMCB21-02-1

3 Welcome Emma

3.1 On behalf of the Board, an official welcome to Emma Gee our new Board Secretary.

Recommended Action:

Board to note.

4 Boxing Day Hail event

4.1 As requested by the Board I have written to the Hon Damien O'Connor expressing our concern at the level of economic impact this event will have on our community over the coming months.

Recommended Action

Update for the Board.

5 Motueka 2030

5.1 Congratulations to Board Member Armstrong who was elected as Chair for the Motueka 2030 project.

5.2 All Board members are invited to Motueka 2030 meetings.

Recommended Action:

Any updates from Board Member Armstrong.

6 Council Updates – Councillor Ogilvie

6.1 Update from Cr Ogilvie attached.

Recommended Action:

Board to note.

7 Motueka Beach Reserve

7.1 Cr Dowler, Steve Richards and I met with Bob Cooke and members of the Salt Water Baths committee to talk over the new toilet / change block.

7.2 Steve provided detailed drawings and engaged in good dialogue with the members who have supported the proposed renewal.

Recommended Action:

Board to note.

8 SH60 High Street refurbishment

8.1 Assuming NZTA's work on High Street lights and pedestrian crossings goes ahead this year, the refurbishing and landscaping of the CBD to make it more people-friendly should be pursued.

8.2 Several organisations have a considerable interest in providing input for such a project, including Our Town Motueka, Keep Motueka Beautiful and Motueka Arts Council, as well as Tasman District Council staff.

8.3 It is proposed that the Board should take a strong interest in this, and ensure that broad community input is encouraged and prioritised.

8.4 Likewise, several organisations have a stakeholder interest in the appearance and usability of the museum forecourt. As well as the groups above, there is also Parklands School and the Museum Trust Board, plus TDCs Parks & Reserves, and Roads departments. To address the museum forecourt at the same time as CBD refurbishment would make heaps of sense.

Recommended Action:

Board to discuss.

9 Items from Board Members

9.1 Are there any items from Board members?

Recommended Action:

Board to discuss.

10 Motueka Youth Council

10.1 Are there any items from Youth Council representatives?

Recommended Action:

Board to discuss.

11 Items from the Public Forum

11.1 Are there any items raised in the public forum requiring further discussion?

Recommended Action:

Board to discuss.

• Attachments

1. [↓](#) Cr Ogilvie Update

9

Report to the Motueka Community Board - Meeting Feb 16th, 2021

The Year Ahead

This year, 2021, the middle year of the Council term is typically demanding.

A Long Term Plan (2021-2031) will be a central focus but the Government's proposals for the "Three Waters" & the Resource Management Act indicate a fundamental change to local government in N.Z. in the near future. The details to come.

MA Highlights for Motueka, the new Library, refurbishing the River's stopbanks, the Water Treatment Plant in Parker St., improvements to the Wastewater system, & Thorp St water main replacement will be the main features, & very pleasing.

Storm Water

It is disappointing that capital works for Motueka Stormwater are unlikely, at least ~~\$0~~ until July 1st & the Long Term Plan.

The heavy rain events of early November, & late December highlighted maintenance concerns, especially with local Sumps/soak pits in Bennett McGlashan, Queen Victoria Streets, Also in Lodder Lane.

Other than Wratt St./High St the usual problem areas of central east Motueka managed.

Motueka's stormwater network is in need of major capital works:- drains, detention ponds, tidal gates, pump stations for example.

Cycle Lanes

Apart from the Great Taste Cycle Trail, which skirts the town, there are no cycle lanes in Motueka.

Plans for cycle lanes on the "School Circuit" of High St, Whakarewa St, Grey St, & Pah St, have been promoted but not actioned.

Similarly, with Thorp St., Old Wharf Rd, & central streets.

Support from the Community Board for

②

these would be welcome.

Toilets

The upgrade for the North St./Beach Reserve toilets is appreciated. The Tapu Bay toilet has been delayed, but should be in place by June.

Recently, some residents have expressed concern re the Goodman Park toilet being approved because of the current two toilets nearby, & also the poor state of Wallace St & Pah St toilets.

Can the Goodman Park project be cancelled?

Subdivisions/Developments

At the Operations Committee on December 10th, staff reported the following

- Application Stage :- Total lots 73
- Engineering Plan Stage :- " " 249
- Construction Stage :- " " 406
- As-Built Stage :- " " 53

These covered the District, including Rural-Residential, Wakefield, Brightwater, Mapua, Takaka, & Richmond.

There were none in Motueka, nor were there any in a similar report at the Operations Meeting on October, 29th, or September 17th.

David Ogilvie
3/Feb/2021.

RMCB21-02-2

FINANCIAL REPORT

Information Only - No Decision Required

Report To: Motueka Community Board
Meeting Date: 16 February 2021
Report Author: Liz Cameron, Assistant Management Accountant
Report Number: RMCB21-02-2

Item 7.2

Summary

- 1.1 The financial report for the period ending January 2021 is attached (Attachment 1).
- 1.2 The net financial position as at 31 January is a surplus of \$18,275.
- 1.3 Board expenses for January were \$85 for Sunday market sign.
- 1.4 The net position of the Motueka Community Board's overall funds as at 31 January is a surplus balance of \$139,183.

2 Draft Resolution

That the Motueka Community Board receives the Financial Report RMCB21-02-2

3 Attachments

1. [Financial Summary January 2021](#)

13

TASMAN DISTRICT COUNCIL
Motueka Community Board
January 2021

Profit and Loss	Month			Year End		
	Monthly Actual	Budget	Budget %	YTD Actual	Annual Budget	Annual Budget %
REVENUE						
CCB rate	8,196	8,225	100%	57,366	98,695	58%
Motueka Market	0	1,253	0%	4,827	12,683	38%
Closed Account Interest	0	74	0%	169	891	19%
Total revenue	8,196	9,552		62,363	112,269	
EXPENSE						
Remuneration						
Chairperson Monthly Salary	1,217	1,217	-100%	8,520	15,091	56%
Members (3)	1,826	1,866	-98%	12,780	23,153	55%
Community Board Members Reimbursements	3,360	370	908%	4,031	4,435	91%
Miscellaneous	0					
Community Board discretionary fund	2,000	2,337	86%	6,275	5,920	106%
Youth Development Fund	500	83	602%	500	1,000	50%
Community Board Special Projects	(2,932)	11,250	-26%	10,000	52,854	19%
Community Board Expenses	85	0	0%	608	528	115%
Litter Cart	0	0	0%	0	5,281	0%
Motueka CB Sculpture maintenance	0	167	0%	0	2,000	0%
Cost of Elections	0	0	0%	1,373	1,373	100%
Total expenses	6,056	11,124	54%	44,088	112,269	39%
Net Charges	2,139	(1,572)		18,275	0	

Year to date**Equity**

Opening Surplus/(Deficit) Balance 1 July 2020	120,908
Net Income Surplus/(Deficit) January 2021	18,275
Closing Surplus/(Deficit) Balance 31 January 2021	139,183

Notes to the accounts**A) Discretionary fund**

Balance brought forward from 2019/20	3,301
Plus budget allocation	5,920
Available funds	9,221
Less Expenditure	4,275
Remaining Balance	4,946

Discretionary fund expenditure

Big Brothers Big Sisters	500
Motueka Random Acts of Kindness	405
Motueka District Christmas Dinner	500
Motueka Community House	500
Motueka Events Charitable Trust	500
Motueka Rebus Club	500
Motueka Tennis Club	420
Whenua Ibi Trust	500
Motueka Women's Support	450
Total expenditure to January 2021	4,275

B) Youth development fund

Balance brought forward from 2019/20	2,825
Plus budget allocation	1,000
Available Funds	3,825
Less expenditure	500
Remaining Balance	3,325

Youth development fund expenditure

Riwaka Brooklyn Gymnastics	500
Total expenditure to January 2021	500

C) Special Projects

Balance brought forward from 2019/20	85,232
Plus budget allocation	52,854
Available funds	138,086
Less expenditure	10,000
Remaining balance	128,086

Special Projects Expenditure

Poole Street speed table	10,000
Total expenditure to January 2021	10,000

RMCB21-02-3 ACTION LIST

Decision Required

Report To: Motueka Community Board

Meeting Date: 16 February 2021

Report Author: Emma Gee

Report Number: RMCB21-02-3

Item 7.3

1 Summary

1.1 Attached is the Action List for the Motueka Community Board to review.

2 Draft Resolution

That the Motueka Community Board receives the Action List report RMCB21-02-3

3 Attachments

1. [↓](#) Action List

17

Note – updated from the Board meeting of 15th December 2020

Item	Minute/Action	Accountable Officer	Status
October 2020	Chair Maru and Board Member Tomsett to arrange a site visit with Phil Lister, to view various safety concerns on the shared pathway between Riverside Community and Motueka township	Chair Maru/Board Member Tomsett	15/12/20 Board Member Tomsett will continue to try and make contact with Phil Lister.
November 2020	Chair Maru to follow up with Motueka Greypower in relation to their request to remove the Janine Seddon monument.	Chair Maru	
November 2020	Chair Maru to invite CE of Nelson Bays Primary Health, Sara Shaughnessy to a meeting to discuss the challenges with accessing health care in the community	Chair Maru	15/12/20 has met with Sara and has requested a further meeting early next year.
November 2020	Mr Kirby to follow up with NZTA (Roger Ashworth) in relation to Board Member Horrell's concerns regarding the tarseal repairs needed on High Street North and the buildup of logs under the Motueka Bridge.	Mr Kirby	19/11/20 High Street North Reseal - NZTA are aware and looking to fix but this is weather dependant and they need consecutive hot, sunny days before they can go back. 19/11/20 Motueka Bridge - The NZTA Bridge and Structures team have visited the site and are not concerned about the debris at the moment but is on their radar to remove the debris once river levels have dropped.
November 2020	Mr Kirby to follow up Board Member Horrell's enquiry about the lack of road side mowing in the area and in particular the Moutere Highway.	Mr Kirby	19/11/20 Roadside Mowing – the mowing frequency has not changed. I have not asked for it to be done, as I know it will be done as part of the normal mowing schedule.
December 2020	Cr Walker to continue discussions with the Mayor, Council and MSD in relation to the homelessness challenge.	Cr Walker	

Item	Minute/Action	Accountable Officer	Status
December 2020	Chair Maru to email the Mayor and CE to inform them that the issue of homelessness has been raised.	Chair Maru	
December 2020	Chair Maru to request the maintenance programme for maintaining the stormwater system.	Chair Maru	03/02/20 Reply from Steve Elkington "In regards to cleaning of Sumps and Soak Pits in Motueka, this work has been completed over the last 12months. There is no plan to undertake widespread sump cleaning until after June this year. Individual sumps requiring cleaned will be treating on a case by case basis. From a recent inspection of in excess of 50 sumps across Motueka township, the sump grates were observed with little if any debris and the chambers had good capacity below the outlet invert pipe, with little or no debris observed. Some of these sumps held water in the settlement chamber with leaf debris floating on top. There are also a number of smaller sumps of approx. 450mm square that are planned to be upgraded overtime. These sumps have grates that do not permit high inflow so a larger sump with back entry will make a difference. There were two sumps noted, one opposite 54 Greenwood St beside the Reserve that requires the chamber cleared of leaf litter, but below the outlet pipe, and a sump outside No. 22 Pethybridge St that appears to have hard packed Clay build-up in the bottom, but still having good capacity and well below the outlet pipe. In terms of Thomason Ave soak pits, a proposal to install two further pits are currently out for pricing and planned to be constructed this financial year. Finally, if there are sumps of concern, please either contact me and I will view these with members of the board or,

Item	Minute/Action	Accountable Officer	Status
			report them in a Service Request and Tasman Alliance staff will inspect and if required action cleaning.
December 2020	Chair Maru to write a letter of support to Richard Hollier for urgent repairs and maintenance to be carried out at Bocce Court, Beach Reserve, Motueka	Chair Maru	
December 2020	Board member Horrell to report back with the exact locations of significant undulations on the Korere-Tophouse Road.	Board Member Horrell	
December 2020	Mr Kirby to discuss the tone in a letter from Compliance Staff to the public with Mr Bush-King and Chair Maru to discuss with CE.	Mr Kirby/Chair Maru	05/02/21 This has been dealt with. An apology has been sent and measures implemented to ensure messages are conveyed with empathy in all future correspondence.

RMCB21-02-4 SPECIAL PROJECTS ACTION LIST

Decision Required

Report To: Motueka Community Board

Meeting Date: 16 February 2021

Report Author: Emma Gee

Report Number: RMCB21-02-4

1 Summary

1.1 Attached is the Special Projects Action List for the Motueka Community Board to review.

2 Draft Resolution

That the Motueka Community Board receives the Special Projects Action List report RMCB21-02-4.

Item 7.4.4

3 Attachments

1. [↓](#) Special Projects Action List

23

Attachment 1

Note – updated from the Board meeting of 15th December 2020

Approved Projects 2019/20	Funds Awarded	Status	Allocated Overseer
Playground Update (carried over 2018/19)	\$10,000	<p>20/10/2020 Stage 1 of Youth Council lead project at Thorp Bush to begin</p> <ul style="list-style-type: none"> repaint existing playground at Thorp Bush (doc leaf green to blend with the natural environment) replace damaged plastic components with new colourful components. 	Motueka Youth Council/Chair Maru
Enhancement of Marahau (carried over 2018/19)	\$4,297.78	21/07/2020 - Carry-over confirmed	
Continued upgrade of Motueka Skate Park (carried over 2019/20)	\$10,000	20/10/2020 Project underway	Board Member Tomsett/Youth Council/Chair Maru
Motueka Skate Park re-purposed funds	\$30,000	19/01/2021 Surveys to go out to youth in February	Board Member Tomsett/Youth Council/Chair Maru
Installation and upgrade of Social Seating	\$10,000	20/10/2020 Design needs to be accepted before beginning work	Board Member Armstrong/Tomsett
Footpath – Martin Farm Road, Kaiteriteri	\$10,000	<p>20/10/2020 Project to be completed before Christmas 2020</p> <p>15/12/2020 Progress photos provided to the Board</p>	Cr Ogilvie

Item 7.4.4

Approved Projects 2019/20	Funds Awarded	Status	Allocated Overseer

Attachment 1

Motueka Community Board Special Projects 2019/20 Budget

TOTAL

Special Projects balance as at 30th June 2020

\$85,232.00

Motueka Community Board Special Projects

Playground Update	\$10,000.00	
Enhancement of Marahau	\$4,297.78	
Motueka Skate Park	<u>\$10,000.00</u>	
Motueka Skate Park	<u>\$30,000.00</u>	
Installation and upgrade of social seating	<u>\$10,000.00</u>	
Footpath - Martin Farm Road Kaiteriteri	<u>\$10,000.00</u>	
Raised safe crossing Poole Street	<u>\$10,000.00</u>	Funds Paid
		\$85,297.78

BALANCE **\$934.22**

PLUS BUDGET ALLOCATION **\$52,854.00**

TOTAL UNALLOCATED FUNDS **\$53,788.22**

Proposed 2020/21 Projects	Funds Awarded	Status	Allocated Overseer
<p>Refuge Crossing – Thorp Street near Totara Park</p>	<p>\$30.000</p>	<p>05/02- Steve Elkington - Work on this proposal has not started. While the objective is to improve pedestrian safety and ease of movement, it is important to choose the right facility and location to ensure maximum benefit, while having the desired effect on traffic speeds. As part of the work presently underway on developing a Speed Management Plan for the district including Motueka, this will assist in the planning of pedestrian facilities. Therefore it is recommended a Refuge crossing on Thorp St is temporarily put on hold.</p> <p>05/02- Mike Van Enter - Thorp Street ped refuge. At 9m wide The road is too narrow. Hill Street ped refuges are at 10m, and they are marginal for cyclists.. 4.2 is the minimum lane width, 1.8m min refuge width.</p> <p>05/02 – Jamie McPherson - Thorp St refuge would be pretty marginal, we have issues with Hill St refuges being</p>	

Proposed 2020/21 Projects	Funds Awarded	Status	Allocated Overseer
		struck by vehicles. An alternative would be raised platform but as Steve notes something like this would be best integrated with the speed management plan and consulted on.	
Picnic Area – Riwaka side of Motueka bridge	\$10,000		
E-bike charge station and bike tools	\$5,000		
Walkway over Tidal Gates – Wharf Road	\$10,000	05/02 - Steve Elkington - Cr Dowler and Steve Elkington met with Jon from Alpha Precast back in November last year. As built drawings of the tidal gate structure were supplied to Jon for developing a design based on a pre-cast slab with hand rail. Speaking with Jon recently, the design is being finalised.	
Town Loops – (Grey power Motueka) – To include social seating.	\$10,000		
Accessible Playground Equipment	\$30,000		
Traffic Calming – Little Kaiteriteri	\$10,000	05/02 - Steve Elkington - Work is currently underway to develop a Speed Management Plan for the entire district. The plan will need consulted on prior to implementing any speed control devices. However, in regards to Martin	

Proposed 2020/21 Projects	Funds Awarded	Status	Allocated Overseer
		<p>Farm Road which now has a 30kph Speed limit, two speed cushions are recommended here, requiring consultation before installing. If the Board is happy to proceed, a flyer will be prepared and presented to the board for approval before community consultation.</p> <p>05/02 - Mike Van Enter - Little Kaiteriteri – I'm not opposed to installing speed humps before the speed limit is lowered. \$10,000 won't install a series along all those roads. Issues with noise are things to be wary of, but I'd be happy to trial a neighbourhood, and learn from the complaints we get, if any.</p> <p>05/02 - The budget will allow for treatment of Martin Farm Rd but I doubt much more. If it does stretch to Rowling Rd and Torlesse then there would need to be consultation with nearby residents. A trial is a good way to approach this, similar to what we are doing on Salisbury Rd.</p>	

8 CORRESPONDENCE

RMCB21-02-5 CORRESPONDENCE

Decision Required

Report To: Motueka Community Board

Meeting Date: 16 February 2021

Report Author: Emma Gee

Report Number: RMCB20-12-

1 Summary

- 1.1 This report includes incoming and outgoing correspondence during December 2020 and January 2021.

2 Draft Resolution

That the Motueka Community Board receives the Correspondence report **RMCB20-12-**.

Item 8.1

3 Attachments

1.	↓ J Kelly - Motueka Walkways	31
2.	↓ B Maru - Boxing Day Hail Event	33
3.	↓ R Boyack - Boxing Day hail Event	37
4.	↓ L Hall - Motueka Skatepark	39
5.	↓ S Richards - Saltwater Baths	41
6.	↓ Hon Nanaia Mahuta - Local Electoral (Maori Wards and Constituencies)	43
7.	↓ Motueka Womens Support link - Accountability Form	47

Emma Gee

From: Lynne Hall
Sent: Friday, 29 January 2021 11:59 am
To: Drew Bryant; Brent Maru; John Kelly
Cc: Grey Power Motueka; Emma Gee; Beryl Wilkes; Clare Scott
Subject: RE: Motueka walkways

Follow Up Flag: Follow up
Flag Status: Flagged

Hi John

Keep Motueka Beautiful (KMB) have done a lot of work to create a brochure to show walking tracks in Motueka. You can get a copy of this from the Motueka i-site or TDC Service Centre in Motueka, otherwise if you provide an address I can send a map to you.

If you want an electronic copy, could you please contact Isobel Mosely, chair of KMB, and explain what you are wanting to do pandi.mosley@gmail.com They may be happy to work with you to update their brochure to meet your needs.

With regard to businesses subsidising seating, this is a great idea but please be aware that we cannot have advertising or promotional material on reserve land. Roading may have a different perspective for road reserves - Drew could you please advise?

Parks and Reserves frequently work with families to install memorial seats and there might be some options in that regard, although often families have a specific site in mind, and almost always with a sea view!

Kind regards, Lynne

Lynne Hall | Community Development
 Horticultural Officer – Motueka & Golden Bay
 Extension 892 | Mobile +64 27 499 6798 | DDI +64 3 543 8492

From: Drew Bryant <Drew.Bryant@tasman.govt.nz>
Sent: Thursday, 28 January 2021 5:31 pm
To: Brent Maru <brentmaru@gmail.com>; John Kelly <johnkelly@bookcreation.net>
Cc: Grey Power Motueka <greypowermot@gmail.com>; Emma Gee <Emma.Gee@tasman.govt.nz>; Lynne Hall <Lynne.Hall@tasman.govt.nz>; Beryl Wilkes <Beryl.Wilkes@tasman.govt.nz>; Clare Scott <Clare.Scott@tasman.govt.nz>
Subject: RE: Motueka walkways

Hi Brent and Tony

We are working on completing a draft of the walking and cycling strategy that we talked with the Community board about in 2019 (before COVID). We will be looking at completing the draft this year for public consultation (also this year). Please be aware, the strategy is for transportation purposes. It does not include recreational trails unless they serve a transport function. The draft is likely to recommend seating assist those with limited mobility, but they will be based on distance on walking routes (likely streets) rather than view.

Regards

Drew

Drew Bryant | Engineering Services
 Activity Planning Advisor - Transportation
 Extension 379 | DDI +64 3 543 7279

From: Brent Maru <brentmaru@gmail.com>
Sent: Wednesday, 27 January 2021 6:17 pm
To: John Kelly <johnkelly@bookcreation.net>; Lynne Hall <Lynne.Hall@tasman.govt.nz>; Drew Bryant <Drew.Bryant@tasman.govt.nz>; Beryl Wilkes <Beryl.Wilkes@tasman.govt.nz>
Cc: Grey Power Motueka <greypowermot@gmail.com>; Emma Gee <Emma.Gee@tasman.govt.nz>
Subject: Re: Motueka walkways

Thank you John for your email.

I have cc'd Lynne Hall, Beryl Wilkes and Drew Bryant into your email hoping that they may be the right Council Officer or whom will certainly know who is in terms of the proposed project.

I do know that Lynne often has request from families for memorial seats so may also have some thoughts on seating.

Regards

Brent

From: John Kelly <johnkelly@bookcreation.net>
Sent: Wednesday, January 27, 2021 11:35:56 AM
To: Brent Maru <brentmaru@gmail.com>
Cc: Grey Power Motueka <greypowermot@gmail.com>
Subject: Motueka walkways

Hi Brent,

Happy New Year to you, and congratulations on the new day job.

Just a quick note preparatory to a more formal note to the Board.

Grey Power would like to be involved in planning a Motueka Walks network - suggesting/creating routes and indicating which were suitable for mobility scooters. We would be happy to work on creating a design for a map of routes as well as suggesting areas for seating along the paths. I understand that you had asked if GP would be interested in soliciting local merchants to subsidise seating. We'd certainly be happy to explore that.

At a recent meeting with the Mayor, he indicated that some of this would dovetail well with the shared path initiative, which has central funding.

I'm assuming somewhere in TDC there is a full map of the footpaths and walkways in Mot (Beryl Wilkes' department?). We'd very much like to get a copy of what is available - an electronic version is fine.

If you can get back to me soon, we'll try to have a submission to the MCB quickly.

Kind regards,

John

Emma Gee

From: brentmaru@gmail.com
Sent: Wednesday, 27 January 2021 5:24 am
To: damien.oconnor@parliament.govt.nz; rachel.boyack@parliament.govt.nz
Cc: Emma Gee
Subject: Boxing Day Hail event - Motueka
Attachments: MCB_ Letter Hon Damien O'Connor_25_01_2021.pdf

Follow Up Flag: Follow up
Flag Status: Flagged

Kia ora Damien and Rachel,

Firstly happy new year to you both.

Please find as attached a letter from the Motueka Community Board asking for support for our community following the unprecedented Hail event in Motueka on Boxing Day 2021.

Regards

Brent Maru
Motueka Community Board Chair
E: brentmaru@gmail.com
M: 027 285 7075



Motueka Community Board
tasman district council

25th January 2021

Hon Damien O'Connor
MP for West Coast-Tasman
High Street
Motueka

Dear Damien

Re: Boxing Day Hail Event 2021

As you are aware a key role that the Motueka Community Board undertakes is one of advocacy for Motueka. It is for this reason I write to you and your colleagues.

I am sure that you will have a higher understanding than many of our Board members as to the disastrous event that occurred on the 26th January 2021, throughout the Motueka and Waimea Wards. The damage I am told remains an estimate with early indications suggesting between \$100-\$150mil. As you know our region has been hammered with two cyclones, fires, covid-19 with the rest of the country and now an isolated hail event that on all account has exceeded all prior hailstorms.

The Board is asking in your role as both MP for West Coast-Tasman and as the Minister of Agriculture, Rural Communities and Trade and Export for your support and assistance. I understand that some growers do carry a level of insurance against their crops and that some limited support is available via the Rural Support Trust, however the impact will be far wider and felt throughout the wider community.

Key areas of assistance that we believe will make a difference and allow our community to remain resilient and support a fast recovery are:

- Wage subsidy to ensure growers retain all current permanent staff.

Tasman District Council
P.O. Box 123
Motueka 7143
Email: motuekacommunityboard@tasman.govt.nz



Motueka Community Board

tasman district council

- Wage support to provide seasonal labour where replanting or replacing new crops is supported.
- Business support for those business and private operators that have been adversely affected that are not aligned or supported by a regional or national collective.

We know that you have the best interests of our region at heart and understand that you will have talked with many affected growers and business and are hopeful that some form of central government support is forthcoming.

I am happy to discuss further and please feel free to email me brentmaru@gmail.com or phone 027 285 7075.

Yours sincerely

A handwritten signature in black ink, appearing to read 'Brent Maru', with a stylized flourish at the end.

Brent Maru
Motueka Community Board Chair

Cc: Rachel Boyack, MP

Tasman District Council
P.O. Box 123
Motueka 7143
Email: motuekacommunityboard@tasman.govt.nz

Emma Gee

From: Brent Maru <brentmaru@gmail.com>
Sent: Tuesday, 2 February 2021 10:03 pm
To: Emma Gee
Subject: Fwd: Boxing Day Hail event - Motueka

Correspondence please

----- Forwarded message -----

From: Rachel Boyack <Rachel.Boyack@parliament.govt.nz>
Date: Tue, Feb 2, 2021 at 5:32 PM
Subject: RE: Boxing Day Hail event - Motueka
To: brentmaru@gmail.com <brentmaru@gmail.com>

Dear Brent

Thank you for copying me in to your letter, I am emailing to acknowledge that I've received and read it. I will leave Minister O'Connor to respond formally as both the member for the region and the Minister.

Please be assured that I have been working with businesses affected within my own Electorate of Nelson to support them.

Thanks again for writing.

Best wishes,

Rachel



Rachel Boyack
MP for Nelson

rachel.boyack@parliament.govt.nz
📍 /RachelBoyackNelson
📱 @rachelboyack

Nelson office
03 538 0480

Parliamentary office
04 617 8804
Freepost PO Box 18888
Parliament Buildings, Wellington 6180

 Labour

Emma Gee

From: brentmaru@gmail.com
Sent: Wednesday, 20 January 2021 8:06 pm
To: Emma Gee
Subject: FW: Thorps Bush

Follow Up Flag: Follow up
Flag Status: Flagged

Correspondence

From: Brent Maru <brentmaru@gmail.com>
Sent: Tuesday, 19 January 2021 10:06 PM
To: Lynne Hall <Lynne.Hall@tasman.govt.nz>; Tiegan Maru <Tiegan.M@sporttasman.org.nz>
Subject: Re: Thorps Bush

Hi Lynne,

No is an approved Special Project and is great we can get this underway. Be great to include a photo op with youth councillors when completed.

Thanks Lynne,

Brent

Brent Maru

From: Tiegan Maru <Tiegan.M@sporttasman.org.nz>
Sent: Tuesday, January 19, 2021 9:38:17 AM
To: Lynne Hall <Lynne.Hall@tasman.govt.nz>
Cc: Brent Maru <brentmaru@gmail.com>
Subject: RE: Thorps Bush

Hi Lynne,

That sounds awesome, great to hear things are moving along nicely.

In terms of the Skatepark the youth council are currently on leave till Feb but im sure they would be happy to help get surveys out to young people.

Regards
Tiegan

From: Lynne Hall <Lynne.Hall@tasman.govt.nz>
Sent: Monday, 18 January 2021 4:52 p.m.
To: Tiegan Maru <Tiegan.M@sporttasman.org.nz>; Brent Maru <brentmaru@gmail.com>
Subject: RE: Thorps Bush

Hi Teigan and Brent

Sorry for the delay getting back to you, everything goes a bit haywire for me in December and things fall behind. I have had quotes for the Te Maatu/Thorp Bush playground upgrade as follows:

- New slide - \$1,600

- X3 plastic walls - \$1,962
- Removal and fitting new unit's (including units) \$ 5,043
- To water blast and paint structure (including 100 ltrs of paint , cherry picker hire and security fencing) \$6,510
- **Total cost \$11553**

I have discussed this with my colleagues, and we think we can pick up the difference over and above the 10K that the Youth Council and Motueka Community Board have proposed for the upgrade.

Brent, is there anything that the Community Board needs to know or approve prior to this getting underway? If you are both happy to proceed, I can ask Nelmac to schedule this work for February when the dust has settled a little bit, however, there could be a delay in getting parts unless they are already in the country.

Tiegan, on a separate note.....I am wanting to get things moving along with the skate park upgrade and would like to start consultation very soon. There has been talk about the Youth Council being involved, and possibly a survey or anything else that the Youth Council thinks is a good way to communicate the idea and get some feedback. Would it be possible to have a chat about this and perhaps start thinking about how to get this up and running?

Kind regards, Lynne

Lynne Hall

Horticultural Officer – Motueka & Golden Bay

DDI +64 3 543 8492 | Mobile +64 27 499 6798 | Lynne.Hall@tasman.govt.nz

Private Bag 4, Richmond 7050, NZ



This e-mail message and any attached files may contain confidential information, and may be subject to legal professional privilege. If you are not the intended recipient, please delete

From: Tiegan Maru <Tiegan.M@sporttasman.org.nz>

Sent: Tuesday, 15 December 2020 1:54 pm

To: Lynne Hall <Lynne.Hall@tasman.govt.nz>

Cc: Brent Maru <Brent.M@sporttasman.org.nz>

Subject: Thorps Bush

Hi Lynne,

Have we got an update on the Thorps Bush playground progress?

Would be great to have a plan asap to send to Youth Council before they go on holiday.

Regards

Tiegan Maru

Youth Worker

Sport Tasman

40 Old Wharf Road, Motueka

P.O. BOX 237, Motueka 7120

Phone: 021 081 07858

email: Tiegan.m@sporttasman.org.nz

web: www.sporttasman.org.nz

Emma Gee

From: brentmaru@gmail.com
Sent: Wednesday, 20 January 2021 8:06 pm
To: Emma Gee
Subject: FW: Saltwater Baths complex

Follow Up Flag: Follow up
Flag Status: Flagged

Correspondence

From: brentmaru@gmail.com <brentmaru@gmail.com>
Sent: Wednesday, 20 January 2021 7:57 PM
To: 'Stephen Richards' <Stephen.Richards@tasman.govt.nz>; 'Barry Dowler' <dowler.horrell@gmail.com>; 'David Ogilvie - Councillor External Email' <d.ogilvies@xtra.co.nz>
Cc: 'Richard Hollier' <Richard.Hollier@tasman.govt.nz>
Subject: RE: Saltwater Baths complex

Thanks Steve for your extra work to achieve a great outcome.

Regards

Brent

From: Stephen Richards <Stephen.Richards@tasman.govt.nz>
Sent: Wednesday, 20 January 2021 3:18 PM
To: Barry Dowler <dowler.horrell@gmail.com>; Brent Maru <brentmaru@gmail.com>; David Ogilvie - Councillor External Email <d.ogilvies@xtra.co.nz>
Cc: Richard Hollier <Richard.Hollier@tasman.govt.nz>
Subject: FW: Saltwater Baths complex

Good afternoon everyone,
 Please see below reply from Bob Cooke and the salt water baths group regarding the updated plan layout to include changing sheds.
 The group are happy with the plan and have also asked for a second cold water shower on the toilet block. I have explained to Bob we will price the additional shower but cannot promise we can fit that into the budget.
 I will now get on with the Resource consent and Building consent applications and get them submitted.

Thanks you for your help

Kind regards

Stephen Richards

Stephen Richards
 Reserves Officer (Landscape)
 DDI +64 3 543 8396 | Mobile +64 21 404 084 | Stephen.Richards@tasman.govt.nz
 Private Bag 4, Richmond 7050, NZ



This e-mail message and any attached files may contain confidential information, and may be subject to legal professional privilege. If you are not the intended recipient, please delete

-----Original Message-----

From: Bob <r.j.cooke@xtra.co.nz>

Sent: Wednesday, 20 January 2021 2:38 pm

To: Stephen Richards <Stephen.Richards@tasman.govt.nz>

Subject: Saltwater Baths complex

Hi Steve,

Thanks for your call this morning and only one comment from the Baths Volunteers.

Most favored an additional cold shower if that could be considered for the new facility. (One each end)

I have had no adverse comments so on behalf of the Volunteers we are in agreement with your outlined plans.

Thanks for all your plans and considerations for our group.

We look forward to working with you with this venture.

On behalf of the pool Volunteers many thanks.

Regards

Bob Cooke.

Emma Gee

From: Brent Maru <brentmaru@gmail.com>
Sent: Tuesday, 2 February 2021 10:05 pm
To: Emma Gee
Subject: Fwd: Correspondence from Hon Nanaia Mahuta – Māori wards
Attachments: Letter to Tasman District Council - Māori Wards.pdf

Correspondence

----- Forwarded message -----

From: Hannah Simpson <Hannah.Simpson@tasman.govt.nz>
Date: Tue, Feb 2, 2021 at 4:46 PM
Subject: Correspondence from Hon Nanaia Mahuta – Māori wards
To: Councillors <councillors@tasman.govt.nz>, Managers (Departmental) <Managers@tasman.govt.nz>, Te Waari Carkeek <tewaari.carkeek@tasman.govt.nz>, Abbie Langford <abbie.langford22@gmail.com>, Brent Maru <brentmaru@gmail.com>

Kia ora koutou

The Mayor has asked me to forward the attached letter for your information and awareness.

Ngā mihi

Hannah

Hannah Simpson
 Executive Assistant to CEO
 DDI +64 3 543 8444 | Hannah.Simpson@tasman.govt.nz
 Private Bag 4, Richmond 7050, NZ



This e-mail message and any attached files may contain confidential information, and may be subject to legal professional privilege. If you are not the intended recipient, please delete

From: Rowan Burns <Rowan.Burns@parliament.govt.nz>
Sent: Monday, 1 February 2021 3:40 pm
To: Tim King <Tim.King@tasman.govt.nz>
Cc: Janine Dowding <Janine.Dowding@tasman.govt.nz>
Subject: Correspondence from Hon Nanaia Mahuta – Māori wards

Tēnā koe

Please find attached a letter from Hon Nanaia Mahuta, Minister of Local Government, regarding today's Ministerial announcement about the introduction of the Local Electoral (Māori Wards and Māori Constituencies) Amendment Bill.

Ngā mihi

Rowan Burns | Private Secretary – Local Government | Office of Hon Nanaia Mahuta

--
Brent Maru

Office of Hon Nanaia Mahuta

MP for Hauraki-Waikato
Minister of Foreign Affairs
Minister of Local Government
Associate Minister for Māori Development



1 February 2021

Tim King
Mayor
Tasman District Council
tim.king@tasman.govt.nz

Tēnā koe Tim

Tēnā rawa atu koe ki i runga i o tātou tini aitua kua wheturangitia. Kei te mihi atu, kei te tangi atu. Rātou te hunga mate ki a rātou, tātou te hunga ora ki a tātou. Tēnā ano tātou katoa.

I am writing to update you on the recent Government decision to make changes to the process for local authorities to establish Māori wards.

As you may know, concerns have been raised for some time about the existing process for the establishment of Māori wards and constituencies in local authorities. In particular, there are issues with the inconsistent process for establishing Māori and general wards, the way the process creates barriers for councils seeking to establish effective Māori representation, and the negative impact of elector-initiated polls on communities.

As I signalled last year, I am planning to introduce a Bill to remove the binding poll option from the process for establishing Māori wards and constituencies (including both council-initiated and elector-demanded polls). The Local Electoral (Māori Wards and Māori Constituencies) Amendment Bill (the Bill) will be introduced into Parliament in early February 2021 and enacted under urgency so that the changes can apply for decisions leading up to the 2022 local elections.

All councils that do not already have Māori wards or constituencies in place will have the opportunity to consider establishing these for the 2022 local elections. Any resolution to do this would need to be made by 21 May 2021. However, I acknowledge that the formula in the Local Electoral Act 2001 for calculating the number of Māori and general members means this will not be a feasible option for some councils to consider.

The changes to Māori ward and constituency processes in the Bill are an immediate step to support decision-making for the 2022 local elections. Once the Bill is enacted, I intend to make further improvements to the processes for the 2025 and subsequent local elections. My officials at the Department of Internal Affairs will be undertaking work on this, including consultation with the local government sector and iwi/ Māori, over the coming months.

Private Bag 18041, Parliament Buildings, Wellington 6160, New Zealand
+64 4 817 8711 | n.mahuta@ministers.govt.nz | beehive.govt.nz

Please feel free to contact me if you wish to discuss the proposed changes. Alternatively, if you have specific questions about the Bill or the timelines, I encourage you to contact Amanda Shaw, Principal Policy Analyst at the Department of Internal Affairs by emailing amanda.shaw@dia.govt.nz or by phoning 04 494 5774.

Heoi anō



Hon Nanaia Mahuta
Minister of Local Government

cc, Chief Executive, Tasman District Council



Motueka Community Board Accountability Form

Name of Organisation: Motueka Women’s Support Link

We, being Officers/Accountant of the above organisation hereby certify that we received a grant from the Motueka Community Board Discretionary Fund.

The grant was spent as follows and we attach evidence of expenditure (receipts, invoices or statement signed by the organisation):

<u>Paint and paint brush kit</u>	<u>\$139.01</u>
<u>Blinds</u>	<u>\$420.00</u>
<u>_____</u>	<u>\$ _____</u>
<u>_____</u>	<u>\$ _____</u>

Amount allocated: \$450.00

Amount unspent: \$ n/a

With this grant we were able to deliver the following benefits to the community:

Paint our counselling room and purchase new blinds. The room used to look tired and had shabby blinds and furniture. Now the room looks so fresh and pleasant. We include some photos for you to see. We provide counselling to vulnerable women in Motueka and surrounding areas, they may be experiencing family violence and abuse, grief, isolation and depression. We provide approximately 10 to 15 hours of counselling per week.

Name and signature:

Signature: *M Innocenti*

Position: Administrative Office Coordinator

Telephone: 03-528-8161

Date: 15/January/2021

Please return this form when your project is finished or within 9 months of receiving the grant to:
Motueka Community Board Secretary
Tasman District Council
PO Box 123
Motueka 7143
(Please use a separate form for each grant received)

Guthrie Bowron Motueka

Tax Invoice (incl GST) GST # 13-691-231
 Operator P Tr# 721240988 1
 Date 13/10/20 12:51
 Order Complete

Code	Qty	Price	Disc %	Extn
307082	1	104.99	5.00	99.74
Dulux W&W L/S Vw 4L				
327895	1	20.99	10.00	18.89
Perfect Inter Paint Kit 12mmX270mm				
311270	1	11.99	10.00	10.79
Spitfire Angled Sash Cutter 50MM				
233275	1	11.99	20.00	9.59
1.2m Wooden Handle with Aluminium Thread				
Total (incl GST of \$ 18.13)				139.01
EFTPOS				139.01

Thank you for shopping at the Data Group
 Test Shop. Please come again.

*Paid by eftpos
 mf*

Item 8.1

Attachment 7

Proposal

https://www.windowizard.co.nz/orders/clientProposal_2/3219.282804...



Customised Quote for:

Marlose womens Support Link
Decks Reserve
Motueka
P:

Inspired By:

123 High Street
MOTUEKA
7120
P: 03 528 8986
E: drapeco@xtra.co.nz

Soft Furnishings Specialist: Lisa

Today's Date: 06 October 2020

Quote Expiry Date:

Job Reference: own measure

Thank you for giving us the opportunity to quote for your business

Notes:

Description	Total Price
Room: Window 1	
Wooden Venetion - Blind	\$424.50
Windowware Austro Wooden Blind 46mm NATURAL	
Windowware End Return	
	\$424.50
Gross Retail	\$ 424.50
Discount	\$ 4.50
Total Price (inc GST)	\$ 420.00

13/10/20
Paid 50%
\$210.00
mf.

https://www.windowizard.co.nz/orders/clientProposal_2/3219.282804...

Payment Method

- 50% deposit (required on acceptance of quote)
- Balance on installation
- Financing (normal credit criteria applies)

Visa Mastercard Q Card Direct Debit Eftpos

Guthrie Bowron Bank Details:

Westpac 030693001778700

Please use 'own measure' as Payment reference

Installation

Guthrie Bowron to install

Customer to install

www.guthriebowron.co.nz

Terms and Conditions

This quotation is valid until expiry date as stated on front page. After this it is subject to any price changes or labour cost which may occur. All promotional specials offered with curtains or blinds are valid for the promotion period and any offer made by Guthrie Bowron will be valid until the last day of the promotion. Guthrie Bowron employees offer advice freely, but the final selection of fabrics and treatment remains the sole responsibility of the customer. Guthrie Bowron is not responsible for dimensional stability of fabric due to humidity and temperature fluctuations. Fabrics can fade within a very short period of time if adequate sun protection is not provided. Guthrie Bowron accepts no responsibility for excessive fading where there is no protection from direct sunlight.

The goods remain the property of Guthrie Bowron until payment in full is received.

To accept this quotation and terms and conditions, please sign here:



Thank you for your custom



Tax Invoice/ Statement

From: Guthrie Bowron Motueka
123 High St
Motueka



To: WOMENS SUPPORT LINK
DECKS RESERVE

Tax Number: 13-691-231
Print Date: 31/10/2020
Account: 8759
Page: 1

Trans No	Date	Transaction	Purchase Order	Qty	Price	Discount	Line Total	Credit	Debit	
		Opening Balance								\$0.00
72038940	15/10/20	Payment						210.00		

*4/11/20
Paid 50% owing
mf*

90 Days +	60 Days	30 Days	Current	Unallocated
\$0.00	\$0.00	\$0.00	\$210.00	\$0.00

Amount Owing **-\$210.00**

Remittance Advice

Print Date: 31/10/2020

Account: 8759 **WOMENS SUPPORT LINK**
Bank Details for Direct Credit: 03 0693 0017787 00
Statement Message: Please use account number as reference when paying by internet banking.
Address: Guthrie Bowron Motueka
123 High St
Motueka
Zip: 7120 **Phone:** 03 5288285
Email: accounts@gbmotueka.co.nz

Current	-\$210.00
30 Days	\$0.00
60 Days	\$0.00
90 Days +	\$0.00

Amount Owing **-\$210.00**

Amount Paid _____

Our Counselling room before



Our Counselling room after painting and with new furniture

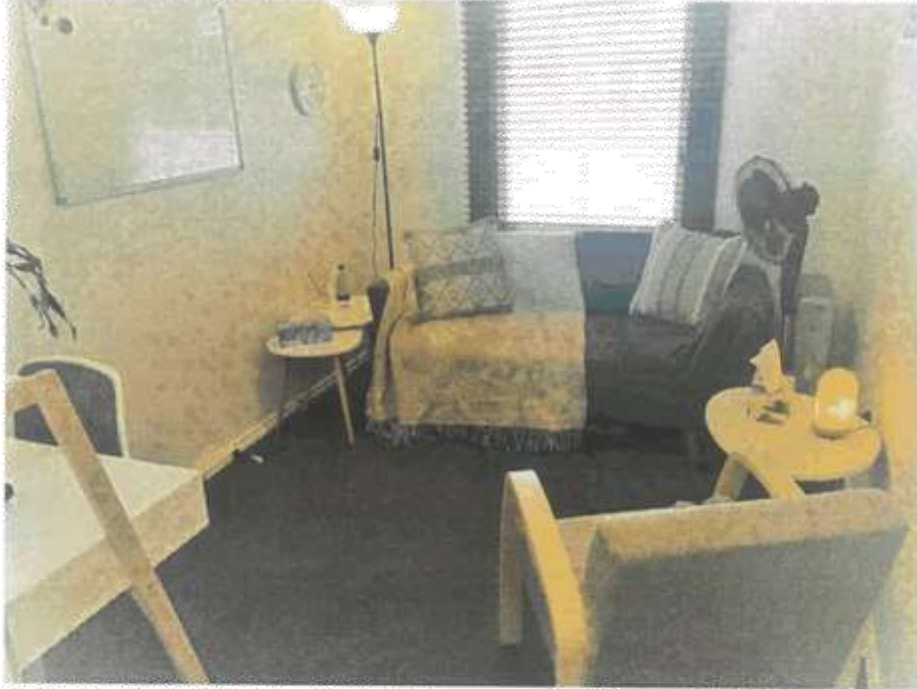

Counselling room's new blinds

